'S AND STEAMBOATS.

ilway and Naviga-
n Company.

EAN DIVISION,
Francisco and Portland.

SAILING.	LEAVE PIER-AT 10 O'CLOCK.			
	State of California.	State of California.	Columbia.	Oregon.
une 15		June 16	June 20	
uly 1	June 24	June 26	July 1	
uly 17	July 7	July 11	July 17	
ug. 1	July 28	July 31	July 31	
ug. 17	Aug. 8	Aug. 11	Aug. 17	
ug. 31	Aug. 24	Aug. 26	Aug. 31	
ept. 15	Sept. 5	Sept. 8	Sept. 9	Sept. 12

to change steamers or sailing days.
ts sold to all principal cities in the
Canada.

GAUGE DIVISION.

SIDE DIVISION.

RTLAND AND BROWNSVILLE
OC. R.R. to Woodburn.
ON, Feb. 18, 1881.
days and Fridays.
ARRIVE.
Brownsville..... 12 P. M.
Portland..... 1:30 P. M.
leave Brownsville at 6:45 A. M.
ay and Saturdays.

SIDE DIVISION.

CHEMAWAH AND ALBANY
ats, Jr. to Wallamet.
ARRIVE.
Albany..... 6:30 P. M.
Portland..... 1:30 P. M.

ND RAIL DIVISIONS.

Willamette and Yamhill Rivers

EDULE of JUNE 19, 1882.

Mon. Tues. Wed. Thu. Fri. Sat.

A.M. 6 A.M. 6 A.M. 6 A.M. 6 A.M. 6 A.M.
A.M. 8 A.M. 8 A.M. 8 A.M. 8 A.M. 8 A.M.
P.M. 2 P.M. 2 P.M. 2 P.M. 2 P.M. 2 P.M.
P.M. 6 P.M. 6 P.M. 6 P.M. 6 P.M. 6 P.M.

ARRIVE
A.M. 7 A.M. 7 A.M. 7 A.M. 7 A.M. 7 A.M.
A.M. 9 A.M. 9 A.M. 9 A.M. 9 A.M. 9 A.M.
P.M. 3 P.M. 3 P.M. 3 P.M. 3 P.M. 3 P.M.
P.M. 7 P.M. 7 P.M. 7 P.M. 7 P.M. 7 P.M.

PRESENT
Division will be as
& W. R.R. East bound
Bound.

M. PRESCOTT, Manager
Front and D Streets.

JOHN MUIR,
Superintendent of Trains.

Shasta Railroad.

North Bound
No. 2 Pass.
Leave 11:00 A M
" 12:15 P M
" 2:15 P M
Arrive 3:20 P M
South Bound.
No. 6. Mixed.
Arrive 5:00 P M
" 3:00 A M
Leave 7:00 A M

Transfer for Portland
Victoria, &c.
Railroad for Portland
Connecting at Port-

LLEY DIVISION

ation on Sand Point.

West Bound.
No. 2 Mix 4.
Arrive 8:05 P M
" 1:27 P M
" 12:15 "
" 10:15 A M
" 9:25 A M
" 8:30 A M
Leave 8:00 A M

and points on Puget
Tacoma, Olympia, Yelm
Seattle, and via
and O. R. & N.
and sale at the
TOWN, Agent.

Portland
Oregonville
Portland

Pacific R.R. Co.

Established 1865.

J. B. CONGLE
& CO.,
Manufacturers of Sad-
dles, Harness, Bri-
dles, Saddlery
Hardware, &c.
No. 111 and 113 Front St.,
east side, Goods
of every description of Saddles
and Harness made of
best leather. Country
orders solicited and
satisfaction guar-
anteed.

RUBBER STAMPS
OF ALL KINDS.
SEALS, &c.
ALSO
STENCIL PLATES
AND
STENCIL TOOLS.
Send for Price List.
ROBERTS BROS.,
Successors to
ROBERTS & HOUGHTON,
No. 118 FIRST ST.

MAN & WOLFF,
MACHINISTS,
Third and Third Streets,
Portland, Or.
Railings, Iron Shutters and
all descriptions of Planing
Mill Work. Thanks for orders

UNFORTUNATE.

THE GIBBON'S
POSTPAID,
ON RECEIPT OF
25 CENTS
AT
629 MARKET ST.
corner of Commercial
Street, San Francisco,
Cal. Sold by Druggists
generally. Dr. Gibbon's Dispensary
of Medical Common Sense, Spe-
cialties, Pamphlets, Weekly
Circulars, &c., sent free to all
who write for them. Consultation
free. Call or write. Address
as above. Confidential. Send 10¢
for one box and you will receive
Dr. Gibbon's Dispensary Medical
Common Sense Almanac for 1882.
Mailed free. Letter Address
Box 1957, San Francisco, Cal.

Established 1865.

J. B. CONGLE
& CO.,
Manufacturers of Sad-
dles, Harness, Bri-
dles, Saddlery
Hardware, &c.
No. 111 and 113 Front St.,
east side. Goods
of every description of Saddles
and Harness made of
best leather. Country
orders solicited and
satisfaction guar-
anteed.

Morning Oregonian.

VOL. XXII.—NO. 6598. PORTLAND, OREGON: TUESDAY, JUNE 20, 1882. PRICE—TEN CENTS.

GENERAL NEWS.

Vanderbilt Makes a few Remarks on Railroad Matters at Chicago.

BUNKER HILL ANNIVERSARY CELEBRATION AT BOSTON.

A Remarkable Labor Demonstration at Pittsburg—A New Bridge Talked of at St. Louis for the Pennsylvania Co.

SPECIAL DISPATCHES TO THE OREGONIAN.

CHICAGO, June 19.—W. H. Vanderbilt and party arrived in Chicago this afternoon. Vanderbilt says the object of this visit is examination of the lines of the Northwestern, with inquiry into traffic sources of the west. The party intends to go to Winnepeg. Vanderbilt admitted having large individual interests in the Rock Island, Burlington and Santa Fe, and Union Pacific roads, but stated he desired no voice in the management. He improved the opportunity to deny that he ever unloaded Lake Shore stock on his friends, and remarked that he had this year increased the dividend on the road by 40.000 per cent. He stated he had given no assurance that Lake Shore would pay two per cent quarterly, nor would he pretend that the New York Central was at present time earning eight per cent per annum. He declared he had sold some interest in the Michigan Central for several years past.

Bunker Hill Celebration.

BOSTON, June 17.—Bunker Hill day was observed in much the usual holiday manner, by suspension of business, decoration of buildings, aquatic, athletic and other sports, exercises at the monument, military parades and fire works in the evening. The most prominent feature of the day's proceedings was the Irish demonstration at the Mechanics' Fair building, under the auspices of the combined Irish-American societies of Massachusetts. Although many of the more prominent speakers advertised, including Michael Davitt, did not put in an appearance, the attendance at the mass meeting exceeded 50,000, and proceedings were characterized by much enthusiasm. The gathering was essentially a land league affair.

The Pittsburg Demonstration.

PITTSBURG, June 17.—The labor demonstrativity of to-day, though not so successful in point of numbers as it would have been if the weather had been propitious, was still large enough to satisfy those who admire a procession more on account of its numerical display than for its ornamental features. The number of men in line was variously estimated at 20,000 to 30,000. The greenback candidate for governor, Thos. Armstrong, had a prominent place in the procession. The streets were crowded with spectators, although there was a hard rain.

Summary Executions.

NEW YORK, June 19.—A special from Matamoras, Mexico, says a dispatch from Chihuahua to-day announces that Aguirre, Gonzalez and Ramirez, rebel fights with Jesus and Marta bands were taken out in a field yesterday and shot. They behaved with wonderful coolness, each one meeting his fate in a manner characteristic of his character. Ramirez took the matter carelessly, and looking defiantly at their executioners.

Shot Dead.

NEW ORLEANS, June 19.—The *Times-Democrat's* special from Donaville, Miss., says: Morgan Hamilton (colored), accused of murdering Miss Sallie Beaton, five years ago, was shot down at sight by a party of eight men. They approached him in a field where he was working, and told him to run, and as he started off shot him dead.

An Insane Freak.

CHICAGO, June 19.—A Geneseo, Ills., special says: Eight miles south of this city on Saturday, after preparing a dinner for her husband and hired man, and setting it where they were sitting, Mrs. Bingham took her son, aged aged five, to a corn crib near the house, cut his throat and then killed herself. No cause is known, but the woman was believed to be insane.

Scaling Race.

WHEELING, W. Va., June 18.—The three mile scaling race between William Driceland and Edward Gilcrest for $1000 a side came off over the course of this city this evening, and was won by Driceland by two lengths; time 21:37.

A New Bridge at St. Louis.

ST. LOUIS, June 19.—It is said the recent visit of Thomas Scott, president of the Pennsylvania company, here, had to-do with the building of another bridge over the Mississippi, for the use of the Pennsylvania company, Baltimore and Ohio, Chicago and Alton and Indianapolis and St. Louis.

Died.

CHICAGO, June 19.—*Times'* San Antonio: Col. Lawrence W. C. Berman, formerly chief quartermaster of the trans-Mississippi department, died at Jade, Mexico, on Saturday, where he had charge of affairs of the Washington Mining Co.

Ravages of the Army Worm.

CINCINNATI, June 17.—Advices from intelligent and reliable sources in Warren county make the loss to the barley crop from the army worm and water 25 to fifty per cent. The worm is stocking corn to some extent, but has not yet harmed wheat.

The New Steamer.

CHESTER, Pa., June 20.—The new iron steamship Sea June has left Roach's ship yard for New York to undergo her place on the line of the Pacific Mail steamship Co.

A New Steamer.

SCHOOCRAFT, Pa., June 18.—Officers at Tiler & Larkin's mine, Wilcox, Pa., have struck for higher wages, and also men sinking a shaft for C. P. Mathews & Co.'s coal company.

BY ATLANTIC CABLE.

The Conference Question.

PARIS, June 17.—Journals here say the powers have a conference in view of tender, looking to the question as to the U. S. acceptance of the conference. Spain asks to be permitted to participate in the conference, and Portugal also desires to be represented. The khedive has resolved not to resign to Cairo.

News on Egyptian Affairs.

CAIRO, June 19.—Arabi Pasha, presenting prizes to pupils of the Indian college, said public security would be guaranteed.

Batteries have arrived at Alexandria on night train; the last few days.

Ironclads, with eighteen gunboats, if necessary, will be immediately overhauled for despatch to the Red Sea.

Arabi Pasha has issued the following proclamation:

CAIRO, June 19.—Arabi Pasha, presenting prizes to pupils of the Indian college, said public security would be guaranteed.

Batteries have arrived at Alexandria on night train; the last few days.

Ironclads, with eighteen gunboats, if necessary, will be immediately overhauled for despatch to the Red Sea.

PARIS, June 19.—England and France have promised to hold a conference on Egyptian affairs to meet June 23d at Constantinople. Meanwhile the khedive's position, Turkish and Arabi Pasha have promised to maintain order.

Valuable Paintings.

LONDON, June 17.—At a sale to-day at Hamilton palace, residence of the duke of Hamilton, the following sold: Raphael's "Virgin and Child" brought 10 guineas, and Vandyke's portrait of Henrietta, of Lorraine, 2200 guineas.

The Recent Fires.

LONDON, June 19.—Thomas Sheridan, an Irish fenant of the estate in Clerkenwell where ammunition and firearms were seized, has been arrested. From the fact that he has assisted emigrants to America, it is thought that he has connection with parties in the United States. Since Walsh's arrest another 50-10 pounds of ammunition have been seized at his residence in Harrow road.

An Important Discovery.

A correspondent at Berlin says Herr Meitzy, one of the principal navigators in the German navy, has been arrested in Kiel on a charge of having accepted a bribe of 150,000 roubles to deliver to the Russian government copies of plans of all works of defense on the German coast.

MEXICO.

An Indian Disaster.

TUCSON, June 19.—Advices from Chihuahua City state that Mexican troops had another fight with Indians at Encinillos, in which fifteen Indians were killed and nearly prisoners taken. Five Mexicans were killed. The killing of Chief Sancho and a son of Ida has been confirmed.

Mexican Outrages.]

EL PASO, June 19.—Capt. W. J. Ross, with his command of 60 rangers which left here two months ago, has returned. The rangers trailed the remnant of the scouting Apaches 200 miles from this Arizona and Mexico, They counted near 300 dead Indians, many of whom were found near the mountain trail. They had a fiercely fought battle in the fight with Mexican troops under Gen. Garcia, and fled for safety. The body of Chief Loco was identified by one of the party. On the 31st inst., they left with Mexican troops commanded by Gen. Reyes, and were arrested, disarmed and after four days ordered to get out of Mexican territory. Gen. Reyes informed Ross that inasmuch as he had authority as a deputy sheriff from Arizona, and lives of himself and men would be spared, but he must go back. Ross demanded a voucher for the arms of his rangers, which was at first refused, but afterwards granted. Gen. Reyes stated he had sent word to Gen. Ord that any body of armed men found on Mexican soil would be shot, but he would make an exception in this case. The rangers were compelled to return through an Indian country 250 miles, without a single weapon for self-defense. General Reyes admitted he was well aware the rangers meant no harm or wrong to Mexicans, but were after Apache Indians, but declared it was a violation of international law which he would not tolerate.

THE TURF.

The Chicago Meeting.

CHICAGO, June 18.—The driving park running meeting, which begins next Saturday, promises well. Indications are of a large and confident entry list of the country. About 200 horses are now on the grounds, including California stables and one from Winnipeg.

Match between St. Julien and Trinket.

The driving park has arranged a match race between St. Julien and Trinket, to be trotted Thursday, July 20th, during the regular meeting, for a special purse of $2500, both to go to quality, and St. Julien to draw not to exceed 25 pounds more than Trinket. The exact handicap is not yet fixed, but left for Secretary Ilsley to decide after seeing the summals tried. Both are said to be in excellent condition.

Coney Island Races.

NEW YORK, June 17.—First race, ¾ mile—Duke of Kent 1st, Dolcoma 2d, Godiva 3d; time 1:18.

Mile heat—Dunk 1st, Glenmore 2d, Bluebird 3d; time 1:43.

Coney Island cup, 2½ miles—won by Hindoo, Lelo 2d, Parole 3d; time 4:36.

Fourth race, 1¾ miles—Amazon 1st, Macbeth 2d, Dunn 3d; time 3:03¾.

Steeple chase—won by Frank Short, Disturbance 2d, Kitty Clark 3d; time 5:32¾.

CANADA.

Drowned in a Squall.

KINGSTON, Ontario, June 17.—Four men employed in a cotton mill were out sailing in the bay to night, when upset in a squall off Point Frederick, and two, names unknown, were drowned. The others were rescued by military college cadets.

CONGRESSIONAL PROCEEDINGS.

House.

WASHINGTON, June 17.

The house went into committee on the river and harbor appropriation bill.

Page offered an amendment directing the secretary of war to carry on the work contemplated in the bill by contract when not detrimental to the interests of the government. Adopted.

Committee rose and reported the bill to the house and it passed, 154 yeas to 19 nays.

Following is the negative vote: A dtich, Briggs, Buchanan, Caldwell, Campbell, Cobb, Converse, Cox of North Carolina, Deering, Dewster, Dingley, Dwight, Godshalk, Hall, Hardenbergh, Haskell, Hewitt of New York, Holman, Hopkins, Johnston, Joyce, Keasun, Ketcham, M. Kraut & Mains, Morrison, Morse, Monlton, Mutchler, Neal, Peeble, Prescott, Regan, Scales, Skinner, Smith of Pennsylvania, Steel, Turner, Turner of Kentucky, Tyler, Updegraff of Iowa, Wadsworth, Walker, Warner, Whitthorne and Wilson.

Robeson, from committee on appropriations, reported the naval appropriation bill. Ordered printed and recommitted. Adjourned.

PACIFIC COAST NEWS.

CALIFORNIA.

Liable for Damages.

SAN FRANCISCO, June 18.—Proceedings will probably be instituted against the captain of the British steamer Anjer Head for violating the United States statutes in regard to the manner in which he shall be ranged on board a vessel. It is claimed that he was killed to comply with the law in this respect, and according to law the owner of the vessel shall be ranged on board a vessel. It is claimed that he was killed to comply with the law in this respect, and according to law the owner of the vessel is liable to pay a fine of $5 for every passenger on board when these requirements are disregarded. The steamer brought 800 passengers, which would swell the total fine to a round sum.

San Francisco Notes.

SAN FRANCISCO, June 18.—Louis C. Plaisance, a young and prominent attorney of the city, while out shooting near Velejo yesterday, was struck on the head with the butt boom and fatally injured.

The Eureka Tunnel Co. is assessed five cents a share, and contemplates to declare a dividend of 25 cents a share.

Schooner Ashore.

SAN FRANCISCO, June 19.—A dispatch to the merchants' exchange says the schooner Samuel Marshall J. Cundy and John H. Wallace, for grafters, the latter charges connected with straw bonds. Within half an hour from the time of presentments indictments were found against them were returned. Indictments were against Jas. B. Price and Thos. J. Brady for conspiracy to defraud the United States in connection with route 31,186, from San Antonio, Texas, to Corpus Christi, and route 30,383, from Monroe to Shreveport, Louisiana.

The two indictments against Geo. V. Mecarnie and Thos. J. Brady, made in the same charge of conspiracy to defraud the United States in connection with No. 36,151 from Monument to River Bend, and No. 33,357 from Gaynor to Rusk, Col. Upon return of indictments Mecarnie gave bail in the sum of $5,000, and conspiracy is similar to that in cases now being tried, namely, illegal expenditures and increase of service upon routes.

King Kalakaua Fixing Up.

WASHINGTON, June 19.—A gentleman writing from Boston says that furniture establishments in that city are making new furniture for the palace of Kalakaua, King of the Hawaiian Islands. The correspondent says: King Kalakaua is about to furnish his palace, having some $4,000,000 loose in his pockets. A representative from Boston has been to Boston looms. Brubrook is manufacturing furniture for the entire palace, that destined for official uses consisting of twelve bedroom suites, fifteen sets of chairs and two thrones, and is gorgeous. It is upholstered in satin brocade of a rich vivid red, and every inch of the wood is covered with gold leaf, but is laid on with a lavish hand. The canopy which is to surmount the thrones for the king and queen is massive and very elegant. It is constructed entirely of carved brown, covered with gold leaf and picked out with red.

WASHINGTON TERRITORY.

Port Townsend Notes.

PORT TOWNSEND, June 19.—Clark Davis, son of A. M. Davis, dairyman of Dungeness, W. T., was drowned on Pleasant harbor, Hood's canal, yesterday, by falling off of a boom of logs on which he was at work. Davis was about 20 years of age, and a native of Canada.

The steamship Geo. W. Elder sailed this evening for San Francisco via Victoria, with the following passengers: Mrs. Nicholls, Mrs. A. Rogers, Mrs. H. S. Lewis, Mrs. Stedman and two children, Mrs. S. N. Taylor, D. H Allen, J. M. Kotter, J. Gussler, Mrs. A. Brooks and child, Mrs. A. Baxter and three children, Capt. H. L. Marshall, Capt. Hall, Mrs. Hall and son, Frank Chinke, Mrs. E. A. Hatchock, Alma Reinback, W. J. Adams, Dennis O'Neil, C. B. Golden, S. F. Holmes, and 15 in the steerage.

ELECTION RETURNS.

Coos—Official.

Precincts.	George.	Fenton.	Moody.	Smith.
Lake.....	8	9	11	7
Benton Prairie.....	5	24	4	19
Brewster Valley.....	8	8	8	8
Englehead Prairie.	7	11	7	11
Big Mile.....	10	7	9	11
Missouri.....	10	29	10	22
Johnson's.....	9	10	8	17
Hall's Prairie.....	29	36	21	40
Bandon.....	12	11	10	13
Randolph.....	33	51	31	56
Coquille.....	70	33	58	38
Coquille City.....	65	4	59	49
Beaver Slough.....	22	13	20	15
Coos City.....	32	23	34	20
Summer.....	37	15	30	22
North Coos River..	15	28	15	20
Coos River.....	61	8	61	6
South Slough.....	28	21	28	24
Empire City.....	47	47	48	46
Marshfield.....	175	80	170	92
Total.....	686	507	636	544

State ticket—Earhart 651, Weatherford 540; Hirsch 644, Abraham 544; Byars 654, Cornell 540; McElroy 652, Bingham 539; Lord 647, Scott 539.

County ticket—Judge second judicial district, Bean 618, McFadden 470; prosecuting attorney second judicial district, Bean 618, Campbell 547; representative Coos county, Murves 625, Hazard 537; joint representative Coos and Curry, Stewart 547, Tickney 512; judge, Bandon 593, Gray 20; county commissioners, Rogers 570, Holverstott 540, Most 537, Whittington 530; sheriff, Lightner 480, Lane 470; clerk, Stanff 708, Getty 447; treasurer, Schriber 684, Cook 468; assessor, Hayden 570, Vanderpool 468; coroner, Bartlesker 567, Lough 568; surveyor, Bowers 558, Hall 577; coroner, Angel 580, Ledeave 567.

Jackson—Official.

Precincts.	George.	Fenton.	Moody.	Smith.
Ashland.....	101	127	159	157
Applegate.....	19	44	14	47
Little Butte.....	19	85	20	80
Big Butte.....	15	8	15	8
Chimney Rock.....	10	7	10	7
Eden.....	70	80	69	82
Grant Creek.....	7	12	7	13
Foots Creek.....	14	18	14	18
Plummer Rock.....	9	13	6	14
Grant's Pass.....	90	72	91	71
Jacksonville.....	157	200	149	217
Leland.....	14	14	15	18
Mosquatto.....	31	64	28	66
Pleasant Creek.....	5	25	8	23
Rock Point.....	15	54	14	55
Sterlingville.....	19	4	19	4
Table Rock.....	20	90	19	90
Union Town.....	20	40	17	42
Willow Springs.....	10	49	9	49
Total.....	672	941	629	984

State ticket—Earhart 645, Weatherford 904; Hirsch 641, Abraham 938; McElroy 646, Worthington 964; Byars 628, Cornell 981; Lord 640, Hirsch 905, Merritt 649; state senator, Prim 985, Caldwell 668; representative Stanley 931, Furry 945; Canneday 946, Phillips 687; county commissioners, Alford 1105, Cook 872, Satterfield 659, Ficse 896; county clerk, Klippel 1038, Billings 823; sheriff, Ascoto 995, Garrest 672; treasurer, Pepe 836, Howard 622; assessor, Nichols 971, Goddard 692; school superintendent, Colvig 998, Stanley 623; surveyor, Jeffery 877, Howard 685; coroner, Schmidt 997, Chitwood 695.

Josephine—Official.

State ticket—Smith 301, Moody 2 6; Fenton 291, George 215; Shattuck 296, Lord 214; Weatherford 296, Smith 216; Abraham 295, Hirsch 272; Worthington 291, McElroy 233; Cornell 297, Byars 209.

County ticket—Kent 290, Merritt 36; Caldwell 217, Thornton 238; Baldwin 211, Crockett, 293; Hall 467, Judge 34; Miller 296, Hall 206; Howard 218, Miller 206; Ryder 209, McElroy 213; Speitz 216, Smith 158, Desinger 261, Pleaser 22; Saunders 235 Hudmore 249; Day 238; Holcomb 192, Sheridan 278.

Umatilla.

State ticket—George 1314, Fenton 1476; Moody 1202, Smith 1526; Earhart 1281, Weatherford 1512; Hirsch 1372, Abraham 1357, McElroy 1384, Worthington 1481, Byars 1315, Cornell 1177, Lord 1321, Shattuck 1511.

County ticket—District attorney Leasure 1257, Ryan 1466; senator, Steen 1396, Bennington 1503; representatives, Vinson 1019, Stanton 1334, Sperry 1512, Rinn 1266, Sherrill, Martin 1358, Harrison 1536, clerk, Burnes 1361, Keeney 1386; sheriff, Cochran 1412, Rothschild 1470; commissioners, Eastland 1386, Howard 1416, Dorothy 1363, Salisbury 1403; assessor, Thompson 1127, Kelly 1434, Sutherland 1411; superintendent, Richards 1114, Eddington 1452; surveyor, Reading 1130, Coffey 1464, Forrester, McKee 1256, Irving 1005, Lindsey 352.

WRECK AT SHOALWATER BAY.

DELAYED SPECIAL TO THE OREGONIAN.

ASTORIA, June 17.—The *Astorian* says: Although nothing definite has come to hand from South Bend, should matters have, yet evening sent the 11th inst. a wreck, and is reported to be in the breakers. Capt. Brace, keeper of the life saving station at Shoalwater, the St. George of San Francisco, is now loading with barley, and has probably cut and dried long ago. Wreckers are on the ground and piloted ought to.

Protection and Wages.

Boston Herald.

The strike of the iron workers is likely to work to the advantage of the manufacturers. Shutting down half the works in the country will suffice for the present to keep down the general demand for labor. But what do the workmen think of it when their demand for a small increase is refused, though they know that the profits have been made in the face of the same refusal for the last three years? The fact is that the steel dry goods tariffites committed professions beyond the wants of the country, and there is no marked outside of the country for the surplus.

Don't Die in the house. "Rough on Rats." Clears out rats, mice, flies, roaches, bedbugs, 15 cts.

WASHINGTON NEWS.

Justice Bradley Refuses to Grant Guiteau's Appeal.

AND HIS LAST HOPE OF REPRIEVE IS GONE.

E. C. Ingersoll, Counsel for Christiancy, Adjudged Insane—Minority Report on the Northern Pacific Land Grant.

SPECIAL DISPATCHES TO THE OREGONIAN.]

WASHINGTON, June 17.—Messrs. Townsend of Illinois, Knott of Kentucky, Lyman of Indiana and Guiterman of Texas, a minority of the house judiciary committee have completed a supplemental report and resolution recommending that lands granted to the Northern Pacific be declared forfeited. The resolution and their view in support of it will be submitted to the house as soon as practicable. The report, after giving an extensive history of the doings of the company, reaching the conclusion that it has been lavish in expenditures, the committee concludes that applying the ordinary rule, however, to the entire grant, the result will be the value of 37,350,000 acres at $2.50, or, $146,893,000. The retaining value of the odd sections is $24,384,000, and the unfinished portion $58,119,000; total cost $74,4 3,417, leaving a balance of $70,320,584 donated to this corporation in addition to the whole rest of the public land. The additional lands for which the United States is never to receive a cent in return. Further comment would be superfluous, and the undersigned would simply add that the case stated in fact is due to the house and country, but only that the substance of the land grant should be fully and fairly discussed, but that congress should take such prompt and decisive action in relation thereto as will be just alike to the company and people. They therefore ask that the accompanying joint resolution be placed on the calendar of the house and recommend its adoption; that all lands heretofore granted to the Northern Pacific railroad company and remaining unearned by construction on the 1st of January, 1883, be and they are hereby declared forfeited.

Star Route Matters.

WASHINGTON, June 17.—The grand jury came into criminal court this forenoon and made three new presentments in the star route cases. In two of the presentments Thomas J. Brady, late chief of the special service, and John R. Walker, late chief of the salaries section, are charged with conspiracy to cheat the government by jobbing star routes. In the third James B. Price, alias J. B. Price, and Thomas J. Brady were presented. Previously, on the 16th inst., Marshal J. Condit and John R. Wallace, for perjury, the latter charges connected with straw bonds. Within half an hour from the time of presentments indictments were found upon them were returned. Indictments were against Jas. B. Price and Thos. J. Brady for conspiracy to defraud the United States in connection with route 31,186, from San Antonio, Texas, to Corpus Christi, and route 30,383, from Monroe to Shreveport, Louisiana.

The two indictments against Geo. V. Mecarnie and Thos. J. Brady, made in the same charge of conspiracy to defraud the United States in connection with No. 36,151 from Monument to River Bend, and No. 33,357 from Gaynor to Rusk, Col. Upon return of indictments Mecarnie gave bail in the sum of $5,000, and conspiracy is similar to that in cases now being tried, namely, illegal expenditures and increase of service upon routes.

King Kalakaua Fixing Up.

WASHINGTON, June 19.—A gentleman writing from Boston says that furniture establishments in that city are making new furniture for the palace of Kalakaua, King of the Hawaiian Islands. The correspondent says: King Kalakaua is about to furnish his palace, having some $4,000,000 loose in his pockets. A representative from Boston has been to Boston looms. Brubrook is manufacturing furniture for the entire palace, that destined for official uses consisting of twelve bedroom suites, fifteen sets of chairs and two thrones, and is gorgeous. It is upholstered in satin brocade of a rich vivid red, and every inch of the wood is covered with gold leaf, but is laid on with a lavish hand. The canopy which is to surmount the thrones for the king and queen is massive and very elegant. It is constructed entirely of carved brown, covered with gold leaf and picked out with red.

The Seal Bill.

WASHINGTON, June 18.—Among the items agreed upon in the naval appropriation bill are the following: Bureau of provisions and clothing $1,400,000, bureau of construction and repairs $1,700,000, bureau of steam engineering $2,200,000, of which $1,000,000 is to be applied to building and fitting three and pilot house of the iron clad monitor Monadnock, in lieu of the two authorized monitors Monadnock, Puritan, Amphitrite and Terror, and in completing engines and machinery of such of the last named vessels as may be necessary. The navy may think most expedient and best for the interests of the service. The legislation which Robeson, Chief of the Bureau of Navigation, has drafted has been referred to heretofore, was adopted in full committee.

The Chinese Treaty.

NEW YORK, June 19.—The *Commercial's* Washington correspondent says: An impression prevails here that the Chinese government does not intend to accept the section of the treaty recently agreed to by the exclusion of her subjects for the next 20 years, without an emphatic protest. Already it is known that the government regards the restrictions which the bill recently passed, as a direct violation of the treaty existing between the two nations. While a protest will be made through the Chinese minister here, official circles that China will go to the extent of abrogating the treaty, but will, after expressing forcibly the belief that the treaty has been violated, quietly accept the situation.

A Crime to be made Public.

WASHINGTON, June 18.—The *Sunday Gazette* says it is known that papers preliminary to the criminal prosecution of a well known ex-treasury official are in course of preparation. The complaint will contain several specific allegations of fraud by which the treasury was plundered to the amount of $75,000. The case will be instituted early this week, probably Tuesday. The evidence is asserted to be conclusive against the accused, and it is thought in the event of his arrest he will be indic

The Daily Oregonian.

TUESDAY MORNING, JUNE 20 1882

THE CITY ELECTION.

Dr. J. A. Chapman is elected mayor, chiefly by the non-taxpaying voters of both parties, led by the machine managers of both. All the politicians and political workers of both parties were led by their affinities to make the election of Chapman a common cause. Thompson is not in favor with the ring managers of either party. It is gratifying that the bosses have now themselves set an example of "bolting." Others will doubtless be bolting on future occasions, when the ring managers will be in greater distress about it than anybody is over the consequences of their bolting now. For ourselves we have only to say, that we have supported Thompson for mayor only because he is certainly the better man for the position. His defeat is no cause for regret except as it may, and certainly will, affect important public interests. Not questioning the fact that Dr. Chapman is personally an estimable man, yet he is not identified with the business activity of the city as Mr. Thompson is, and is not in position to serve it so well. This fact, which the business classes generally kept in view, was disregarded by others in the contention growing out of the personal and political differences which have long been gathering cumulative force, and in the scramble for places which it is supposed a new administration will have to bestow upon its friends. In a word, Thompson was beaten because he is disliked, or rather hated, by the machine managers; because he is not acceptable to the large class who would like less vigilance and more looseness in the conduct of the city government; because not a few had personal revenges to gratify, because any administration of the city's affairs, if it be careful, thorough and efficient, will in a few years develop a strong opposition; and, finally because place-hunters, whose name here is legion, stand ready always to work with desperation for any change that holds out to them a hope or promise. Of those classes who vote only from a disinterested regard for the interests of the city, Mr. Thompson had by far the larger number among his supporters. To him, or to any man situated as he is, the office, of course, is nothing. The city has far more need of the kind of efficiency which an able and untiring business man brings to the position than such man can have in holding it.

DISREPUTABLE BUSINESS.

Three or four days ago the telegraph reported that the republican congressional committee had applied to department clerks and government employes about Washington generally for a specified percentage of their pay, to be used in the fall campaign. The mails bring one of the circulars by means of which these demands are made. It is practically a copy of similar documents which attained wide circulation during the Granting rule. Government employes are "urgently requested" to "come" for "legitimate campaign purposes" "two per cent of their quarterly pay." There is some accompanying twaddle about the grand old party etc., etc., and the whole is stated to be by authority of the congressional committee, and is signed by its officers.

This sweating of distressed under any circumstances, but it is specially obnoxious in view of the recent conviction of General Curtis of a United States statute for doing the same thing. General Curtis is connected with the government customs service in New York, and he also acted as treasurer of the state campaign committee of the republicans. In the latter capacity he collected from other employes of the government contributions for republican campaign expenses. There is a United States statute which makes it a misdemeanor punishable by a fine of $4000 for a government employe to do this business, and that law has been sustained by the United States courts in the case of General Curtis. It seems strange that in the face of that fact a committee made up of members of congress from whom this law emanated, should countenance and sanction the practice which is the subject of this and previous comments. It is true that members of congress are not amenable to a department for the offense of government employes are accustomed to do. There is certainly a stamp on all the circulars upon them to that effect. But the practice of levying assessments upon office holders for party purposes, upon the collection of such assessments by government officers is a violation of law. If there are not statutes to prohibit that obliging some branch of government the practice upon the line should be changed in the scope of its methods from which its reach, and made amenable to punishment, severe upon the parties out of those who act really as its principals.

The congressional committee is made up of the following gentlemen:

[illegible]

A sub-committee of nine has been appointed to do the work, and every man on the committee is responsible for the action, so long as he withholds his approval. It is disreputable business to coerce clerks and other employes who are working for $600, $800, $1000 and $1200 a year in order to raise campaign funds. The practice ought to be punished by law, but those who should be punishable most severely are those intrusted with the law-making, who ought to be the last to tolerate, and much less advise the violation of the law. The conviction of Gen. Curtis is only regrettable because it is exceptional. The levying of assessments on officeholders, whether of high or low degree, is obnoxious to all true principles of civil service, and requests for contributions should never come from superiors in office nor from congressional office-brokers. It ought to be made unlawful in the case of the latter as well as of the former.

The president of the Illinois bar association, C. C. Bonney, is out in an address in which he boldly says that the delay, expense and uncertainty attending the enforcement of rights and the redress of wrongs have become gigantic evils, and that our criminal jurisprudence abounds in absurdities and obstructions to justice. He declares that the ax of reform must be whetted, and laid at the root of the tree. He wants more simple and speedy systems of pleadings and practice, that the enforcement of justice shall be made complete and immediate. This is just what all intelligent newspapers have long been saying. The old dry saws of law and theology call it the mob principle.

An amusing story is told by the Philadelphia *Times* about Conkling's resignation from the senate last year. When that event occurred Senator Jones, of Nevada, who is an intimate friend of Conkling, arranged with Senator Cameron, of Wisconsin, to take Conkling's seat and keep it for a few days until the New York legislature had re-elected that statesman. Cameron, of course, is still watching and waiting.

Events of the few weeks during which Mr. Teller has held the secretaryship of the interior, have proved the fitness of a western man for western affairs. His conduct of Indian affairs has been sensible and practical, and being so, contrasts strikingly with the doings of former secretaries. He has struck the right mean between extreme with the Indian, between making a pet of him and exterminating him. That his policy is understood by the Indians themselves was demonstrated at Leadville recently when Steamboat Charley, a Modoc whose name and career are too familiar to Oregonians, addressed an assemblage of red skins. He said, referring to the order disarming the Indians: "If caught off your reservations without permit, mounted and armed, you will be killed. That is what it means. If an Indian goes off with a gun and a pony; if he will not surrender, he will be killed and the Indians will soon learn what will be the best thing for them. The Indian must learn that the white man is master. As fast as one white man is shot down another white man takes his place. It is no good to go to war." Much may be expected of an administration so well begun.

The hunt for the author of the Morey letter is beginning to assume the character of the search for Charlie Ross. Every now and then it is announced that the veritable person who wrote the letter has actually been found and identified, and then this is all taken back, and we are treated to mysterious hints as to Mr. Davenport's wonderful discoveries of the traces of the forger. Perhaps it would be just as well to allow Mr. Davenport to pursue his investigations to a final and definite conclusion without any further bulletins as to what marvelous things he has done, or is going to do. The best way to catch a thief is not to forewarn him of the process by which you propose to entrap him.

The only chance, in the opinion of the *Pall Mall Gazette*, of success in building up the fabric of government in Ireland, consists in gaining the sympathy and support of those who are pronounced to be for the first time something like their own masters. "The old order of society has been shaken down," the power of the landlord has been "broken to pieces," and the "power of the priests weakened by the ballot and the tide of democratic ideas from America." Thus, according to the *Gazette*, the mass of the peasantry are left to their own devices, and require protection against the miseries of anarchy until a new system of government is devised for them.

At last the terms for the payment of the Russian war indemnity by Turkey have been agreed upon, and they are remarkably favorable to the conquered nation. Russia is to have no interest upon her claim of £40,000,000, and is to receive payment on the principal at the rate of £350,000 per year, which will give Turkey about 115 years in which to pay the indemnity. Still, it is very doubtful if Turkey can spare even £350,000 a year, and she will probably have to rob Peter to pay Paul. The payments are expected to come from the revenues of certain districts over which by the terms of the agreement Russia will have a certain supervision.

The liquor bill of the Yorktown Centennial celebration has been a subject of much discussion, not to say scandal. The liquors ordered by senators and representatives alone, and charged to the government, amount on the bill to $6529, including an item of 130 cases of champagne ($3900)—one of 68 gallons of whisky, one of 22 dozen of sherry, 15 gallons of brandy ($1320), and $250 worth of Rhine wine. When this bill came up in congress some days ago, one member said "it was very sad." "This is true." And there could be nothing more gloomy than the entire absence from the bill of anything to sober up on.

Though our rainy season in Oregon is always a long one, we do have the dry season regularly and always know what to depend on. But the Mississippi valley during the last eight months has been visited by constant rains. Nearly or quite two years' average rainfall has descended in that time. Flat lands have been too wet to cultivate during this whole period, and low lands have been constantly flooded. The result will be a serious diminution of the cereal crops of several states.

In discussing the aspects of the Irish question, and the manner the government is treating it, the London *Spectator* says, with a great deal of force: "Insurrection can be put down; but how put down a social war raging in every farm, supported by a people you cannot kill, waged by methods as much beyond the action of cannon as the hail or the snow? You might as well try to harness deer to plows as put down a universal resolution not to continue to cultivate at rents at will."

Part of the programme of the republican ring masters was the defeat of Dr. S. J. Barber in the second ward. That ward is largely republican and he could easily have been elected. But a democrat suits the machine managers better. They are laying the groundwork for a great deal more independent voting in future than they ever before heard of.

NEW TO-DAY.

BERNHEIM & ALTSCHUL,

84 First St., Portland, Or.

Orders received by mail have our special attention. je20 1y

Special Auction Sale of Land,

SITUATED NEAR THE CITY.

We are instructed to sell by auction, at our salesroom, No. 42 First Street,

FRIDAY, JUNE 23, 1882,

At 10 o'clock A. M.

Lots one and two, in section 30, T 1 N., R 1 east, containing 37 acres, situated directly north of the Council Crest and adjoining the Kittridge and Porter claims. The property is rapidly increasing in value, is near all good roads, and affords an excellent opportunity for investment. This property is finely adapted for a residence or subdivision, where all information can be obtained. It will be well for parties contemplating an investment to examine into this matter and be prepared to bid at the time of sale.

GILMAN & CO., Auctioneers.

1876. 1882.

GRAND FOURTH OF JULY CELEBRATION

AT VANCOUVER, W. T.

ORATIONS BY GEN. H. A. MORROW AND OTHERS.

GRAND PARADE

OF THE

Military & Fire Department.

One of the Principal Amusements of the day will be a

GRAND SKIRMISH DRILL

BY THE MILITARY.

Music by the 21st U. S. Infantry and City Brass Bands.

Dancing on the Platform—Free to All.

Programme, see small bills. jy20 21 j23

NEW TO-DAY.

PIONEER CANDY FACTORY.

BERNHEIM & ALTSCHUL,

84 First St., Portland, Or.

Orders received by mail have our special attention. je20 1y

Special Auction Sale of Land,

SITUATED NEAR THE CITY.

We are instructed to sell by auction, at our salesroom, No. 42 First Street,

FRIDAY, JUNE 23, 1882,

At 10 o'clock A. M.

Lots one and two, in section 30, T 1 N., R 1 east, containing 37 acres, situated directly north of the Council Crest and adjoining the Kittridge and Porter claims. The property is rapidly increasing in value, is near all good roads, and affords an excellent opportunity for investment. This property is finely adapted for a residence or subdivision, where all information can be obtained. It will be well for parties contemplating an investment to examine into this matter and be prepared to bid at the time of sale.

GILMAN & CO., Auctioneers.

1876. 1882.

GRAND FOURTH OF JULY CELEBRATION

AT VANCOUVER, W. T.

ORATIONS BY GEN. H. A. MORROW AND OTHERS.

GRAND PARADE

OF THE

Military & Fire Department.

One of the Principal Amusements of the day will be a

GRAND SKIRMISH DRILL

BY THE MILITARY.

Music by the 21st U. S. Infantry and City Brass Bands.

Dancing on the Platform—Free to All.

Programme, see small bills. jy20 21 j23

SPECIAL.

In order to close a manufacturer's consignment, we offer during this week a nice line of

WALKING JACKETS,

HAVELOCKS,

DOLMANS and

WRAPS,

AT MANUFACTURER'S COST.

OLDS & KING,

181 FIRST ST.

LADIES AND GENTLEMEN:

A TRIP WITH ample ACCOMMODATION, will leave DeLashmutt's office at one o'clock on Tuesday, Wednesday, Thursday and Friday of this week for DeLashmutt & Oatman's Little Homes to accommodate parties wishing to invest (free of charge). Remember these tracts are to be sold to public auction, with a payment of Twenty-five dollars down and balance in monthly payments of Ten dollars per month with interest.

jy20 2t DeLASHMUTT & OATMAN.

JOHN CRAN & CO.

Have received a Large Stock of

LINEN DUSTERS.

A Large Lot of

PARASOLS

At Greatly Reduced Prices.

NEW BLACK LACES,

LISLE THREAD GLOVES.

BANKING HOUSE

OF

HENRY CLEWS & CO.

16 New Street, New York.

(NEXT DOOR TO THE STOCK EXCHANGE.)

Stocks and Bonds bought and sold only on commission for cash or on margin. Deposits received. Four per cent. allowed on daily balances. Members of the N. Y. Stock Exchange and the Chicago Board of Trade. Private wire to Chicago.

N. Y. City Branches { 253 Broadway, 348 Broadway, Grand Central Hotel.

d&wTuF

JUST RECEIVED,

FROM THE

U. S. BUNTING CO.,

A

COMPLETE ASSORTMENT

OF

Flags,

REGULATION SIZES,

AND

FLAG BUNTING,

STANDARD QUALITY,

WHICH WE OFFER AT

UNUSUAL ATTRACTIVE PRICES.

FLAGS ARE MADE WITH

Pat. Clamp Dyed Union and Stripes.

Orders from the country carefully filled. Liberal Discount to the Trade.

[illegible] Goods

AT

P. R. CHOWN'S HARDWARE HOUSE,

248 First Street, near Main.

BRANDT & LECK,

Manufacturers of

GALVANIZED IRON CORNICES,

METAL ROOFING,

AND ALL KINDS OF JOBBING.

No. 38 Madison St., bet. First and Second, Portland, Oregon. jn16dlm

MRS. C. H. CLARKE,

Importer of

FINE MILLINERY,

Cor. Fourth and Columbia Streets,

my6dsmm PORTLAND.

MRS. HINTON and MRS. FLEWELLING,

Milliners and Dressmakers,

Southeast corner First and Clay Streets,

PORTLAND, OR. jn6dlm

[illegible]

NOTICE IS HEREBY GIVEN, THAT ON SUNday, June 18, a Meeting will be held at

THE ORCHESTRAL UNION HALL,

AT 2:30 O'CLOCK, P.M.

For the purpose of perfecting the steps already taken to celebrate in a becoming manner the 14th of July.

The Taking of the Bastile,

To which patriotic all the French-speaking people, together with all who sympathize with that movement, are respectfully invited to attend.

C. PATEK, President.
E. SALMON, Secretary. Temporary Com.

STEINWAY & SONS.

A fine assortment of Grand, Square and Upright Pianos of this world-renowned manufacture on hand to select from.

83 Yamhill street, near Taylor.

ALBERT BARTSCH, Sole Agent. jn16dlm 2p

HOUSEKEEPERS

And others will bear in mind

C. E. McBREEN'S

THIRD ST. CROCKERY STORE.

No. 149, bet. Morrison and Alder.

EXAMINE OUR GOODS AND PRICES.

NOTICE.

"The Boss Furniture Store,"

229 Second St., bet. Main and Salmon.

TAKE pleasure in announcing to the public that I have leased the above business, under the above style. I will buy and sell the highest prices for New and Second-hand Furniture, Stoves, Hardware, Crockery and Oilcloths, Ladies and Misses' Furnishing Goods and Clothing, Valises, Boots and Shoes, and will sell at lower prices than at other houses in the city. Come and convince yourself, at THE BOSS FURNITURE STORE, 229 Second street, between Main and Salmon.

jn6dlm F. WISE, Proprietor.

1876. 1882.

A Grand Celebration & Ball

Will be held

At Eagle Creek, on July 4th, 1882.

Fireworks in the evening.

jn6 2t Everybody cordially invited.

OREGON LIMBURGER and OREGON CREAM CHEESE.

For sale by the manufacturer

jn6dlm C. A. BURDEARDT, 44 Washington st.

WANTS.

WANTED—A COTTAGE OR FLOAT, NOT LESS than 4 rooms, good locality; must have a reasonable lot. Both corners preferred. Address, stating terms, etc., J. B., Oregonian office. jn20 6t

WANTED—MACHINISTS AND PLANING MILL makers, and Furniture Factory. Call at 184 First street. He has raised his machinery one story, and is again ready to commence manufacturing a every description of Furniture. jn20dtf

WANTED—EXPERIENCED JOB PRINTER. A good workman and steady. Apply Evening Ledger Office. 21

WANTED—TO RENT BY GENTLEMAN AND wife, an unfurnished or furnished house, or would take part of it; must be suitable for light housekeeping. Address, B. A. E., Oregonian office. jn20 4t

BAR FIXTURES AND FURNITURE WANTED. Must be first-class, second hand, counter and shelving for a saloon. Also, one second hand counter and plate-making chaise. Address, P. THOMAS, Postoffice, Portland. jn16dtf

WANTED—IMMEDIATELY, A GOOD HARNESS maker. Apply at BENNETT & HARRIS', No. 106 Front street. jn15tf

WANTED—A SITUATION.

AN EXPERIENCED TRAVELING MAN, LATE from the east, who has traveled for Chicago and Milwaukee dry goods houses is thoroughly posted in the dry goods and notion trade, desires to engage with a good house in that line. Address Wm. H. M., Oregonian office. jn20 6t

WANTED—A GOOD, ENERGETIC SOLICITing Agent. For particulars, apply at 92 Morrison street, near Fifth. jn 6 tf

LOST.

$10 REWARD.

LOST A SORREL MARE, WITH FOAL, HAN white star in face, white feet, black mane and tail. She strayed from Shuford's stable on the Macadam road, on Thursday, 15th inst. Information at 24 Madison street, bet. First and Second. jn16dtf

PROFESSIONAL CARDS.

DR. H. L. MOODY,

PHYSICIAN AND SURGEON,

OFFICE—209 First St., Rooms 2 and 3 Ladd's Block, Portland, Or. Office hours, from 8 to 10 A. M.; 2 to 4 and 6 to 8 P. M. m30dtf

DR. M. M. ROWLEY

Will practice medicine with Dr. W. B. Cardwell, at m27 No. 220 First St.

DR. C. E. GEIGER,

Homeopathic Physician and Surgeon,

No. 48 Fourth St., Portland, Or. jy 1

DRS. A. S. & Z. B. NICHOLS,

HOMEOPATHIC

Physicians and Surgeons,

Portland, Oregon.

Rooms 53, 55, 57, 59 and 61, Union Block.

SPECIALTIES:

Dr. Z. B. N.—Diseases of Women.

Dr. A. S. N.—Diseases of Eye, Ear and Throat.

REAL ESTATE AND FINANCIAL.

MONEY.

$4000 AND $1500 TRUST MONEY TO loan on real estate security. J. FRED CLARK & CO., 24 Washington street. jn16dtf

RAILROAD EMPLOYMENT AGENCY,

No. 43 North Front St., Portland, Oregon.

LABORERS FOR ALL KINDS OF WORK FURnished, especially for contractors, factories, farms, logging camps, saw-mills, etc., etc. Also House Help for families.

Central Office for Land Purchasers and Immigrants, No. 43 North Front St., Portland, Or. m30

FIVE-ACRE TRACTS

FOR SALE; PRICE $5001 IN THE TOWN SITE of

CREIGHTON,

Situated northeast of Albina. Terms, one-third cash; balance in installments.

J. FRED CLARK & CO.,
m15 24 Washington St.

JUST RECEIVED,

FROM THE

U. S. BUNTING CO.,

A

COMPLETE ASSORTMENT

OF

Flags,

REGULATION SIZES,

AND

FLAG BUNTING,

STANDARD QUALITY,

WHICH WE OFFER AT

UNUSUAL ATTRACTIVE PRICES.

FLAGS ARE MADE WITH

Pat. Clamp Dyed Union and Stripes.

Orders from the country carefully filled. Liberal Discount to the Trade.

[illegible] Goods

AT

P. R. CHOWN'S HARDWARE HOUSE,

248 First Street, near Main.

BRANDT & LECK,

Manufacturers of

GALVANIZED IRON CORNICES,

METAL ROOFING,

AND ALL KINDS OF JOBBING.

No. 38 Madison St., bet. First and Second, Portland, Oregon. jn16dlm

MRS. C. H. CLARKE,

Importer of

FINE MILLINERY,

Cor. Fourth and Columbia Streets,

my6dsmm PORTLAND.

MRS. HINTON and MRS. FLEWELLING,

Milliners and Dressmakers,

Southeast corner First and Clay Streets,

PORTLAND, OR. jn6dlm

[illegible]

NOTICE IS HEREBY GIVEN, THAT ON SUNday, June 18, a Meeting will be held at

THE ORCHESTRAL UNION HALL,

AT 2:30 O'CLOCK, P.M.

For the purpose of perfecting the steps already taken to celebrate in a becoming manner the 14th of July.

The Taking of the Bastile,

To which patriotic all the French-speaking people, together with all who sympathize with that movement, are respectfully invited to attend.

C. PATEK, President.
E. SALMON, Secretary. Temporary Com.

STEINWAY & SONS.

A fine assortment of Grand, Square and Upright Pianos of this world-renowned manufacture on hand to select from.

83 Yamhill street, near Taylor.

ALBERT BARTSCH, Sole Agent. jn16dlm 2p

HOUSEKEEPERS

And others will bear in mind

C. E. McBREEN'S

THIRD ST. CROCKERY STORE.

No. 149, bet. Morrison and Alder.

EXAMINE OUR GOODS AND PRICES.

NOTICE.

"The Boss Furniture Store,"

229 Second St., bet. Main and Salmon.

TAKE pleasure in announcing to the public that I have leased the above business, under the above style. I will buy and sell the highest prices for New and Second-hand Furniture, Stoves, Hardware, Crockery and Oilcloths, Ladies and Misses' Furnishing Goods and Clothing, Valises, Boots and Shoes, and will sell at lower prices than at other houses in the city. Come and convince yourself, at THE BOSS FURNITURE STORE, 229 Second street, between Main and Salmon.

jn6dlm F. WISE, Proprietor.

1876. 1882.

A Grand Celebration & Ball

Will be held

At Eagle Creek, on July 4th, 1882.

Fireworks in the evening.

jn6 2t Everybody cordially invited.

OREGON LIMBURGER and OREGON CREAM CHEESE.

For sale by the manufacturer

jn6dlm C. A. BURDEARDT, 44 Washington st.

TO LET.

TO LET.

A RECENTLY BUILT LODGING HOUSE, ALSO a Hotel, both on Front street. J. FRED CLARK & CO., 24 Washington street. jn16dtf

NEWLY FURNISHED ROOMS OVER BAnon's block, Second St., between Main and Ash. Eligibly furnished rooms by the day, week or month. Apply to MRS. C. C. CAMPBELL. 276 Main.

TO SEASON SUFFERERS.

RED CLOVER CURES CANCER, ERYSIPELAS, all diseases of the blood, skin and kidneys. Sold by Kruse & Son's Pure red clover remedies and extract for sale at 408 Fourth street, city. jn6dtf

WEEKS & MORGAN, Wholesale & Retail Grocers and Dealers in Provisions, Nos. 147 and 149 First st., cor. Main and Madison.

BURHARTS SPADE LINING, Butchers and Packers, Second and Ash streets, offer a full line of all grades of Brands, Hams and Bacon. m28

REMOVAL.

TO THE LADIES OF PORTLAND: I TAKE pleasure in informing you that I shall remove my ornamenting Parlors from 124 Third street, Morgan's block, to the City of Paris Building, 131 First street, Washington and Ankeny. I take this opportunity of thanking the ladies of this city for their kind patronage. Very respectfully,

KATE B. CARLE.

jn16dtf

SPECIAL NOTICES.

DISSOLUTION OF COPARTNERSHIP.

THE PARTNERSHIP HERETOFORE EXISTing between J. F. D. Wrinkle and C. C. Ireland, for the firm name of J. F. D. Wrinkle & Co., has this day been dissolved by mutual consent. J. F. D. Wrinkle succeeding to the business. All bills will be collected by and money paid to J. Mandelbaum, who is authorized to sign the firm name in liquidation. J. F. D. WRINKLE,
C. C. IRELAND.

jn16dtf

BIDS RECEIVED.

N. W. B. A. SOCIETY, SEALED BIDS WILL be received by the Secretary for the wood privileges of the N. W. B. A. for the July meeting, the association reserving the right to reject any and all bids. Bids to be opened by the President of the Association, June 20, 1882, 25 per cent to accompany the bid, balance to be paid on the 1st day of the meeting. Bonds required for faithful performance.

By order of the Board of Trustees.

E. E. BYRNE, Secretary.

jn12

DISSOLUTION OF COPARTNERSHIP.

NOTICE IS HEREBY GIVEN THAT THE COpartnership existing between T. B. Damin and Jos. LaMotte, doing business as Variety Store, is dissolved by mutual consent, T. B. Damin retiring. Jos. LaMotte will continue the business at the same place. All liabilities of the late firm will be paid by him, and all indebted to said firm will please call and settle with Jos. LaMotte.

T. B. DAMIN.
JOS. LAMOTTE.

jn7 6t

NEW COURT HOUSE AND JAIL.

Vancouver, Clark Co., W. T.

TO BUILDERS AND CONTRACTORS—SEALED bids will be received by the County Commissioners, at 11 A. M., on Tuesday, the 20th inst., for the erection and completion of a Brick and Stone Court House and Jail, at Vancouver, Clark Co., W. T. Plans and specifications may be seen at the office of the Clerk, Union Block, Portland, and at the County Auditor's office, Vancouver, on and after Monday, the 12th inst. Bonds for the faithful performance of the work in the amount of Twenty thousand dollars ($20,000) will be required from the successful bidder. The lowest or any bid not necessarily accepted.

JOS SHERWIN, Architect.
41, 42 and 43, Union Block.
jn9dtf First st., Portland.

NOTICE TO CONTRACTORS.

BIDS WILL BE RECEIVED BY THE UNDERsigned at Astoria until noon, June 30, 1882, for furnishing the materials and labor for the construction of a Brick Building 45x100 feet, 3 stories high, to be erected in Astoria for the Odd Fellows' Land and Building Association. Plans and specifications to be seen at the Occident Hotel. The right is reserved to reject any and all bids.

By order of the Board of Directors.

A. J. MEGLER, Sec'y.

jn16dtd

NOTICE TO CONTRACTORS.

BIDS WILL BE RECEIVED AND OPENED this evening at 8 o'clock, for the erection of a Steam Engine House, on Second street, between Ash and Ankeny. Plans and specifications can be seen at the office of the Chief Engineer, corner Front and D streets, third floor, Room No. 1.

jn16dtf

COPARTNERSHIP NOTICE.

WE HAVE THIS DAY ADMITTED TO OUR house Mr. W. S. Mason, under the firm name and style of "McCraken & Mason."

J. McCRAKEN & CO.

Referring to the above, we desire to say: The shipping and commission business will be continued at the place of the old firm.

J. McCRAKEN & CO.

Go to 66 North Front St., Portland.

Liberal advances made on consignments of Produce and Merchandise. Goods bought and sold in Eastern, California and Portland markets.

jn16dtdsw J. McCRAKEN & MASON.

ARCHITECTS AND ENGINEERS.

WILLIAM STOKES,

ARCHITECT,

Room 3, S. E. cor. Morrison and First Sts. Portland, Oregon. jn16dlm

J. SHERWIN,

ARCHITECT AND SUPERINTENDENT.

Agent for Pauly Bros. Steel-clad Jail Cells.

Offices—Rooms 41, 42 and 43, third floor, Union Block, First street, Portland, Oregon. m16tf

H. W. & T. H. OGILBEE,

CIVIL ENGINEERS AND SURVEYORS.

Special Attention given to City Work.

Office—Room 18, Ainsworth Block, Third and Oak streets.

W. B. MARYE,

CIVIL ENGINEER AND CONTRACTOR.

All work (City, County, Mining and Ditch Surveying) undertaken.

Maps, Plans and Specifications Promptly Executed.

OFFICE:

29 Stark Street, Union Block, Portland.

(With Perry & White, Real Estate Agents.)

DRY GOODS.

B. HARTMAN & CO.

SPECIAL DEPARTMENT

FOR

LADIES' AND CHILDREN'S

CAMBRIC AND MUSLIN

UNDERWEAR

AND

CORSETS.

We beg to inform our customers and the public that we have spared no time or expense to supply the long felt want in line of Ladies' Undergarments and Corsets. We have made special arrangements with the largest Eastern houses so are now offering complete lines of medium and showy undergarments, comprising

CHEMISES,

NIGHT DRESSES,

DRAWERS,

SKIRTS, etc., etc.

In addition to these, we also keep the finest and best selection of

INFANTS' GARMENTS.

These goods are made by first-class hands, and we guarantee for them the superior finish found only in goods purchased from

B. HARTMAN & CO., 165 Third St.

We also keep the finest selection of HOSIERY, NECKWEAR and FANCY GOODS.

B. HARTMAN & CO.,

P. O. Box 360. Portland.

Country orders solicited.

BERGER & BOCK,

THE PLUMBERS, HAVE REMOVED from 91 Alder Street, to

ASH STREET, NEAR SECOND,

Where they would be pleased to see all their old customers.

All orders left on the slate will be promptly attended to. jn16dlm

Dissolution of Copartnership

AND

Liquidation Sale

OF

Staple & Fancy Dry Goods

AND

Gent's Furnishing Goods,

AT

221 FIRST ST., CORNER SALMON.

THE ENTIRE STOCK TO BE DISPOSED OF AT A SACRIFICE DURING THE NEXT THIRTY DAYS.

Come One, Come All! and secure a Bargain, for this is no humbug. I mean business.

J. MANION, Manager.

Fixtures for sale.

FOR SALE.

LOT IN BLOCK 85, SOUTH ADDITION, WEST Park street, third block from head of Grand Union Depot. Inquire on premises. jn16dtf

FOR SALE,

THREE LOTS IN CITY, IN A MOST DESIRable neighborhood. Price $250. J. FRED. CLARK & CO., 24 Washington street. jn16dtf

FOR SALE.

A CHARMING RESIDENCE SITE ON THE east side of Third street, 70 x 200. J. FRED. CLARK & CO., 24 Washington st. jn16dtf

FOR SALE.

BEAUTIFUL LOTS IN ALTADENA, LYING BEtween East Portland and the Works—now in progress of rapid improvement. Prices $250 to $300 per lot. J. FRED. CLARK & CO., 24 Washington st. jn16dtf

FOR SALE.

FIFTEEN ACRES OF BEAVERTON FRUIT LAND, within one mile of Beaverton. Will be sold cheap, or cut up into lots of two acres each. Apply to J. FRED. CLARK & CO., 24 Washington st., or to A. HAMILTON, Railway Depot, Beaverton. jn16dtf

DON'T FORGET TRAY SALE.

THOSE LITTLE ROSES AT DELASHMUTT & OATMAN'S will be sold on Saturday, the 24th inst., without reservation. Don't fail to be present, as it will be one of the finest opportunities to get a "Little Home" near the city on easy terms. Purchasers desiring to use the grounds can have a free ride to and from the property on DeLashmutt & Oatman's car. Be on hand and secure a bargain. jn17

HORSE AND BUGGY FOR SALE.

THOSE IN WANT OF A BARGAIN WILL FIND a fine horse and buggy for sale at a large sacrifice. The horse is quiet, kind and gentle, and a single kind driver. Can be seen at the stables of

FREEMAN & LONGMIRE,

jn15dtf Cor. Second and Main Sts.

FOR SALE.

A FIRST-CLASS SALOON AT CORVALLIS, for further particulars, inquire of A. P. HOTALING & CO., 3 and 5 N. First st., Portland. m29 1m

AUCTION SALE OF REAL ESTATE.

WE WILL SELL AT PUBLIC AUCTION ON the 24th inst., corner First and Stark streets, subdivision No. 1 of DeLashmutt & Oatman's Little Homes. Twenty fine desirable tracts of land, situated on the Portland Valley Road, five and one-half miles east of Jefferson street ferry. It is high level, easily cleared, bounded on two sides by county roads, handy to schools and churches, and in a thickly settled neighborhood. This is the first of a series of subdivisions of small tracts of land near the city which we expect to have the coming summer. Terms, 25 per cent down, balance on the installment plan of ten dollars per month with interest. Descriptive maps can be seen at V. B. DeLashmutt's office.

jn16dtf DeLASHMUTT & OATMAN.

Judging from the fact that the 24th comes on Monday, the above sale will come off on the 26th at 10 o'clock. A. M. A. B. Richardson will be the Auctioneer.

D. & O.

FOR SALE AT A BARGAIN.

A FINE 10-ACRE FARM, TWO MILES FROM the city, on road. Good dwelling and all kinds of fruit. Apply at Shoe Factory, 419½ Front street, or Je23tm T. ROGERS.

FOR SALE.

238 ACRES; ALL UNDER FENCE; 100 ACRES in grass and grain; 50 head of 1 and 2 years old hogs; 60 spring pigs; 1 span of horses, harness and wagon; one milk cow; plow, harrow, cultivator, and other small implements. This place is finely adapted for a stock and grain farm. Is located on the west bank of the Willamette in Yamhill county. Terms cash. For particulars apply to MANLEY & TRUMAN, New Market Block, Portland. m29dtf

FOR CHEAP FARMS GO TO CROSS, NUTTING & MOSES, Washington st., Between Front and First. m28d1m

FOR SALE.

TWO CHOICE LOTS, 100x100 FT., AND THREE houses, on the corner of Eleventh and H sts.; three blocks from the proposed union depot. Price $6000. Apply on the premises. m16d2w

FOR SALE.

A NUMBER OF HOUSES AND LOTS IN ALbina, lying East and west of the north extension of Fourth st., East Portland, otherwise known as the Vancouver road. This road is to be immediately ordered and macadamized, contracts having granted upon for the purpose of making it a military road between the two cities, thereby forming a valuable communication between Vancouver and Portland. This work when completed will make Fourth street the finest boulevard in Oregon. The lots are on high, level ground. The prices range from $200 to $300 per lot. They are all within short walk. The terms are one-third cash; the balance on one and two years, with interest at 2 per cent. The real estate market offers no better or safer investment at prices than the above. J. FRED CLARK & CO.,

jn16 Real Estate Agents, 24 Washington St.

LAW CARDS.

C. H. UPTON & WM. H. UPTON,

ATTORNEYS-AT-LAW.

Walla Walla, W. T.

SPECIAL ATTENTION PAID TO COLLECTIONS in Portland, Centerville, Weston and Milton; Walla Walla, Waitsburg, Dayton, Pomeroy, Colfax and Palouse City, W. T.

FOURTH OF JULY.

WILLIAM BECK & SON,

Importers and Dealers in

FIREWORKS

OF EVERY DESCRIPTION.

Torpedoes, Fire Crackers, Bombs, Sky Rockets, Pinwheels, Roman Candles, Mines, Fountillions, BUNTING, FLAGS, TOY PISTOLS, PAPER CAPS, 165 and 167 Second St., Portland, Or.

FOURTH OF JULY

A FOURTH OF JULY CELEBRATION

The principal features of which are the

FIREWORKS

That are manufactured by

PROF. GEO. HUGHES, PYROTECHNIST.

Twenty third street, between F and G.

MY FIREWORKS ARE PREPARED UNDER my own careful supervision, and have always proved to be what they are represented, and invariably give satisfaction. Parties at a distance ordering from me may be sure of getting as good work as if they were personally present. If it is desired to leave the selection to me, I will send full value of the money and guarantee satisfaction. Address

GEORGE HUGHES,

m30 1m S. E. Portland, Or.

PICNICS AND EXCURSIONS.

HO! FOR ALASKA!

The Pacific Coast Steamship Company has arranged to make the trip of August, 1882, to Alaskan waters.

A SPECIAL TRIP FOR TOURISTS AND PLEASURE SEEKERS!

The commodious steamship IDAHO, leaving Portland about August 4, will touch at several intermediate points of interest, including a visit to Glacier Bay and Takou Inlet, affording

An Opportunity not to be Lost!

For viewing the wonders of this highly interesting and comparatively unexplored region!

Fare for the Round Trip from Portland.....$85.

Including first-class passage, meals and sleeping accommodations, with option of taking steamship direct from Portland or Vic Kalama, W. T., to Puget Sound, boarding the steamer at Victoria and allowing a stop-over at latter point.

A Wonderland of Glaciers and Icebergs!

Descriptive Pamphlets on sale at J. K. Gill & Co's.

Register your names early at ticket office, corner Front and D streets, to secure accommodations.

JOHN MUIR,

Superintendent of Trains.

WATCHES, JEWELRY, DIAMONDS, &c.

MUST BE SOLD!

My full assortment of

JEWELRY,

WATCHES,

SILVERWARE,

OPTICAL GOODS,

CLOCKS, etc.

J. B. MILLER,

129 First St.

JOHN A. BECK,

WATCHMAKER & JEWELER,

Fine Assortment of Watches, Clocks, Jewelry and Spectacles at Low Prices.

Repairing a Specialty. All work warranted.

149 Front St., opp. Esmond Hotel.

HENRY C. SCHMIDT,

SUCCESSOR TO

HEUSCHUCH & SCHMIDT,

DEALER IN

FANCY & STAPLE GROCERIES

AND PROVISIONS,

No. 235 First Street, corner Main. m6dlm

READING FOR THE MILLION.

POPULAR NOVELS, FRANKLIN SQUARE AND Seaside Libraries. GEO. H. HILL, City Book Store, 171 First st., near Yamhill. m23

DRY GOODS—CLOTHING.

HIGH WATER

WILL NOT ALTER

Low Prices

AT

A. ROBERTS',

Successor to Fishel & Roberts.

NOBBY SUMMER SUITS,

In New Patterns.

FASHIONABLE PRESS SUITS,

In Pique and Diagonal.

STRAW HATS

In Endless Variety.

SUMMER UNDERWEAR,

In Gauze and Fancy Balbriggan.

ELEGANT HOSIERY,

For Summer Wear.

BATHING SUITS,

At very Low Prices.

DO YOU KNOW

That the proper time to buy

SUMMER CLOTHING

Is when stocks are full, selections good and prices low?

WE REFER YOU TO

BECK & WALDMAN,

147 FIRST STREET.

$75 AND UPWARD.

STERLING ORGAN!

WARRANTED FOR 5 YEARS.

D. W. PRENTICE & CO.,

SOLE AGENTS,

mh8-eo PORTLAND, OR.

BOOTS AND SHOES.

IMPORTANT TO LADIES.

A Handsome Foot and a Hands

...D COMMISSION...

C.M. STEVE...

...AN & CO.,
...Commission Merchants,
...bet. Pine and Ash.

...OF REAL ESTATE, FIRE...
...Scandias, Horses, Carts, Pop...
...AYS—Tuesdays and Fridays.

...AUCTIONEERS

...AUCTION SALE
OF
...D FURNITURE
...ETC., ETC.

...alesroom No. 12 First St...

...JUNE 20th,
...o'clock A. M.,

...D FURNITURE,
...Walnut, Ash and Spruce
...ers, Roll Lounges
...LS CARPETS.
...ALSO
...HANDISE.
...ery, Tweeds, Dress Goods
...Shoes, Silk Handkerchiefs,
...ance of dealer's stock.
...AN & CO., Auctioneers.

...AL SALE
OF
...D FURNITURE.

...No. 73 O Street, between
...and Fourth.

...JUNE 20, 1882,
...o'clock A. M.

...om Suit, complete:
...dboard Suits
...Suits, Parlor Suits,
...Bedsteads, Wardrobes,
...ingroom Furniture,
...Mattresses, Pictures,
...and Ware, etc.
...A. & Co., Auctioneers.

...AL SALE
OF
...D FURNITURE

...S. W. corner Morrison and
...and Streets,

...AY, JUNE 21, 1882,
...o'clock A. M.

Household Furniture,
MORNING
...Suits, Parlor Suits,
...Bedsteads, Wardrobes,
...ingroom Furniture,
...Mattresses, Pictures,
...and Ware, etc.
...A. & Co., Auctioneers.

...BY CONDEMNED ENGI...
...PROPERTY.

...ll be sold, by public auction
...ce below Winddler's Mill, on
...ay, June 20th, 1882,
...o'clock A. M., the
...ollowing property, belonging
...Oregon Railway Co., viz.:
...boat boats, 1 gasoline
...boat boats, 1 boat hook,
...hooks, 1 fire blanket, 1 chain,
...1 Miller, 1 pike and ring,
...1 Monitor nozzle, 1 stove,
...1 hatchet's steel, 2 iron
...1 wrench, 1 cross cushion,
...Auctioneers.

...ER RESORTS.

...NEW HOUSE.
...STREET, Proprietors.
...Season, 1882.
...ar Steamboat Land-
...daily, Sunday and
...ept Sunday.
...of the Beach, in Full
...Portland.
...and the Greatest
...ions to
...CHIEF.
...R. Co., Oregon City.

...ITY GROVE
...Gorgeous Spots on the
...Coast.
...ommodation of Picnic Par-
...Excursions, etc.
...Prof. J. W. Varney, Tam-
...CHIEF, Oregon City.

...K E. HOUSE,
...Corner Co., W. T.
...ROOMS AND READY FOR
...of guests. Also,
...Mineral Springs Bath House
...ing to be sure of being
...accommodated beyond ques-
...have found relief in these
...Hotel.
...Prop's Bath House.

...LET SPRINGS,
...on the base of the
...Mountains.
...Now open for visitors and
...Invalids afflicted with
...Diseases
...or Skin.
...Gateway to the northwest.
...TING AND FISHING.
...ERT BURNEY, Prop'r.

...ATIONAL
...of Grammar School,
...SCHOOL FOR BOYS
...will begin its 20th year under
...on Monday, Sth, 1882. Prepares
...for business. The building is provided
...with Gymnasium. Send for twelfth
...containing list of former pu-
...address M. P. HEAD MASTER,
...Portland, Oregon.

...ME SCHOOL
...LADIES,
...Street, Oakland, Cal.
...on Wednesday, July 26, 1882.
...MISS H. C. PERKINS, Principal.

...Military Academy.
...Cadets.
...will begin Monday, July 17
...DAVIS, A.M., U.S.R.E., Principal.

...& ROBERTSON,
...PORTERS OF
...& GAS FIXTURES,

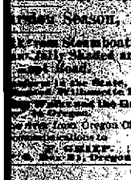

...E, IRON & STEEL,
...AGENTS FOR
...RLE BROS'
...ARD SCALES.
...90 FRONT ST.

...IN BAGS.
...CALCUTTA Brand, 22x36
...DUNDEE Brand, 22x36
...Sack Machine-Sewed Bags
...are manufactured from the best
...CALCUTTA BURLAPS, and are
...satisfaction as to size and
...ings will be forwarded upon appli-

...IN LOTS TO SUIT, BY
...SON, CHURCH & CO.,
...Portland, Or.

The Daily Oregonian.

TUESDAY MORNING, JUNE 20, 1882.

CITY.

FOURTH OF JULY AT VANCOUVER.—Preparations for the celebration of the national holiday at Vancouver are already in progress, and will be complete in every detail. Ellsworth post No. 2 is arranging to entertain the comrades of posts in Oregon and Washington territory who may attend. General Miles will furnish camp and garrison equipage for the accommodation of all visiting comrades. Tents will be provided on the garrison grounds, but only for comrades of the various posts, but also for their families. Visitors should bring their own lunch-eons, as the crowd will be too large for the hotels and restaurants to supply. In the evening a grand display of fireworks will be exhibited near the encampment. The pyrotechnics are a gift from the Mexican war veterans of Portland, as a recognition on their part of the hospitable manner in which they were entertained on Decoration Day at the residence of General Henry A. Morrow. The oration of the day will be delivered by General Morrow, and other appropriate exercises will be held.

HIGH SCHOOL SERVICES.—The sale of reserved seats for the graduating exercises at New Market Theatre Thursday evening will commence at Prentice's music store this morning at 8 o'clock. No arrangements for receiving flowers in the afternoon have been made. Ample provision has been made for receiving bouquets at the close of the evening, and they will be passed up to the stage to the graduates when diplomas are handed to them.

CATHOLIC FAIR.—At McMinnville on the 26th, 27th and 28th of June the ladies of the Catholic church of that place will hold a fair, the proceeds to be applied towards paying off a mortgage of $500 now upon their building. Great preparations have been made and the Reevy children will give one of their excellent entertainments at the close.

ASSIGNMENT.—O. B. Terry, a grocer, corner First and Columbia, made an assignment yesterday to O. Summers, for the benefit of creditors. His liabilities are about $3000, principally to wholesale merchants, and his assets, consisting of stock, outstanding debts and fixtures are about the same.

HARVESTING BEGUN.—A telegram from Walla Walla says that harvesting of barley began in that neighborhood yesterday. The grain is of unusually fine quality and the yield large. A considerable quantity will be ready for shipment in ten days. The wheat harvest will begin about July 1.

THE GARDEN PARTY.—The fate of the proposed fete of Trinity guild is with the fates, that is, it hangs upon the weather. If the sun shines to day and to-morrow it will occur to-morrow afternoon and evening, as announced. Otherwise, otherwise.

CHANGE IN STEAMERS.—The Wide West, which has been undergoing repairs since the Thompson came down, resumes her place on the Cascades route this morning, taking the place of the S. G. Reed, which will be laid up for the present.

DIED.—Mrs. Ellen Skinner, who met with an accident at Cosburg last week which necessitated the amputation of an arm, never rallied from the shock occasioned by the amputation and died therefrom.

SLIGHT ACCIDENT.—The R. R. Thompson on her up trip yesterday morning blew out a bolt from her boiler, which detained her at Vancouver several hours. No one was injured.

INCOMING PASSENGERS.

Following is the list of passengers by the State of California which sailed from San Francisco for Portland at 10 A. M. yesterday:

Mrs C S Rockenfold	Mrs J S Aiken
Mrs S H Finley	Miss S A Bicknell
J Feaney, wf & 3 ch	G Bryant
J Hicker	S Jackson, 3 Sisters Charity
J Poenhimen	Mrs H Foster
J Harford and wife	A Levin
M M Hall	T Lobenstein
Mrs A Heed	Mrs M Wilson
F A Moore	Maj Given
Mary A Smith	Miss Julia Harrington
F Cassin	J Wallander
O T McClellan	Judge Field
Mrs Schlendler	Mrs E A Averill
J Irving and wife	A E Raleigh and wife
E J Webster	B Binningfeld
J F Beall	L Marcuit
Miss M Walsh	Miss O Allen
R Burch, wife & dr	Gustave Rosen
P Cowan	Miss L Bowen
J L Bringles	Lewis L Billingsls
Miss A S Given	Miss Mary Harrington
Mrs Capt Warner	C C W Zeppo
E B Wright	Miss Hagham
J G B Davis	S H Gates and wife
Miss DeForest Griffin	Emma Foster
Miss G Frawley	Mrs Emma Brandler
A G Boyd and wife	Robt Blackburn
J S Ellis and wife	J W Johnson
Miss Bigelow	Mrs Brandler
Miss McKelly	J Hopkins
Wm Lynch	John Pendergast
Chas Dowling	Fred Dolling
E A Aldrich	T J Smith
Thos H Bradley, U S A	E S Vanoise
Miss E McLean	Mrs Judge Bingham
Mrs W Kirk	G B Alexander and wife
Mrs Proctor and 2 ch	Mrs P E Hibbett
Miss Dr Bisbee & 2 ch	Miss Dr Bisbee & 5 ch
J Simon	J F Stout and wife
S Hick	H B Leslie and wife
Chas Dun	G Mecklebey
Nicholas Kelly	G S Dezendorf
J Scindsdale	Mrs Wright
B F Green	Al Erwin
F W Peterson	W O Wood
C H Schmeltz	C Hallett
J A Robertson	M Bashus

THE COURTS.

U. S. CIRCUIT COURT—DEADY, J.

MONDAY, June 19.

A. H. Tanner vs the Dundee Land Investment Co. and Wm Reid—Exception to answer withdrawn and demurrer to bill and answer as per stipulation of parties now filed.

Geo. H. Travers et al vs Perry G. Baker—Order dismissing bills cause for want of replication to the answer.

Miles L. G. Wheeler vs Wood & Rhoads—Defendants allowed ten days to file amended answer; motion to dismiss for confession as to Defendant Rhoads dismissed.

Court adjourned till Wednesday.

COUNTY COURT—HOGE, J.

PROBATE.

Guardianship of Wm. H., John W., Mary G. and Paul E. Shattuck minors—S. B. Story appointed guardian.

STATE CIRCUIT COURT—STOTT, J.

A. Moore vs A. J. Watson—Time to reply until next Monday by consent.

Kern & Hughes vs Turner—Demurrer to complaint argued and submitted.

THE FLOOD.

The following are yesterday morning's bulletins issued by Observer:

Albany—River fell 0 inches; thermometer, 66, cloudy.

Corvallis—River rose 4 inches; thermometer, 62; cloudy.

Salem—River rose 6 inches; thermometer, 75; cloudy.

The Dalles—River rose 5½ inches; thermometer, 86; weather fair.

Umatilla—River at a stand; thermometer, 54; raining.

Ellsworth—noon—Snake river fell 1½ inches since morning. Columbia at a stand.

The river here rose half an inch, yesterday. It is believed the falls at Oregon City since Saturday, 3 inches.

SOCIAL AND LITERARY ENTERTAINMENT.

The ladies of the Taylor street M. E. church will give a strawberry evening at the church parlors a social, interspersed with literary and musical exercises. Miss Bessie Thompson will give a recitation and Miss Anna Willelm will render a zither solo. Tableaux, in the parts of which will be taken up by twenty little girls, will be not the least of the enjoyable features of the evening. Miss Plummer will also give a recitation. Ice-cream and strawberries will be served by the ladies to all who desire to partake, and a pleasant time is assured to all who attend.

BRIEF MENTION.

The Oregon sails for San Francisco to-night.

Now that the election is over, discussion of the High Rate question is in order.

No rehearsal of the Handel & Haydn this evening on account of the absence of Messrs. Kirrane and Courtney.

BUSINESS NOTICES.

Don't forget, to see the handsome lace muckwear in the Golden Rule Bazar, on First street, near Morrison.

All the leading patent mucilagines can be found at Child's Drug Store, Second and Morrison.

Fine Street Coffee House.

Equal to any. New Proprietors, Otto Redlich & J. Wrage.

FAC SIMILE and BEST line of ladies and children's hosiery in town. You are sure to be suited in style, quality and price. MEIER & FRANK, 262 First street.

Ladies Shade or Dress Hats trimmed with high color tinted satin, Marveilleux bow and sash and jet ornament, $1 50. MELLIS BROS. & CO.

Drugs, chemicals, toilet articles, etc., at Cornaline Drug Store, First and Stark streets.

A FULL SET OF TEETH FOR $10.

At Dr. Prehn & Co.'s, room 54, Union block, Stark st entrance. Graduate of Philadelphia dental college

A true timepiece, a good gold case, an American movement, a perfect watch; really worth $65, price $30; warranted for five years, at Uncle Myers', 1 First street, corner of Yamhill.

Sewing machines properly repaired at reasonable rates and work guaranteed. A full line of parts, oil, needles, silk, cotton, &c. WHEELER & WILSON M. CO., 89 Morrison st., Portland, Or.

Ladies, Gents and Misses Linen Ulsters in endless variety of styles at usual low prices. MELLIS BROS. & CO.

Pen corn balls all kinds of confection for picnics, wholesale and retail, at P. O. candy store.

New Embroideries, new laces, new Handkerchief edging. A pleasure to show goods. Polite attention paid you. MEIER & FRANK, 262 First St.

The only place in Portland to get your sewing machine properly repaired is at Darbey's, 92 Yamhill.

Sewing machines repaired at Harrison's, 166 Third street, Portland.

A few lessons by the Fraser chart system will make any person a graceful dancer. Call at the rooms over the First National safe and see.

Gateway & Sons Pianos are the favorite of all first-class artists in the world. Albert Barteck, 85 Yamhill street, general agent.

The Too Too and Cabinet cigarettes. Ask Lemline, First and Morrison, for them.

THE CITY ELECTION.

DR. CHAPMAN ELECTED MAYOR BY 546 MAJORITY.

Smith Elected Councilman in the First, Scoggins in the Second, and Adams in the Third Ward.

The election yesterday passed off quietly, and a light vote was polled. Ballots cast were as follow: First ward, 1269; second ward, 1165; third, 1455; total, 3890—an increase of only 75 over the vote of last year. Good order was maintained at the several polling places. In the first ward there was a large crowd present all day, and a rough time was much pointing and loud talk, but about as usual current. Jesse Shaw (black) was not less than forty men were in line waiting to vote, and when the polls closed about fifty were still in line, and were, of course, shut out.

The Vote.
FOR MAYOR.

	Chapman.	Thompson.
First Ward	541	57
Second Ward	543	418
Third Ward	581	304
Total	2565	1825

FOR COUNCILMEN.

First Ward—Jos. E. Smith, rep., 631; R. Gerlach, dem., 457; Smith's majority, 174.

Second Ward—W. Scoggins, dem., 616; S. A. Barker, rep., 406; Scoggins' majority, 210.

Third Ward—C. H. Adams, rep., 749; C. Meinhardt, rep., 622; Adams' majority, 127.

EAST PORTLAND ELECTION.

The Citizens' Ticket Victorious except for Trustee.

The election passed off quietly, democrats generally supporting the citizens' ticket. Following is the vote:

FOR CITY OFFICES.

Recorder.	1w	2w	3w	Total Maj.
A. C. Stewart, (rep.)	164	325	158	637
Treasurer.				
Geo. Perry (rep.)	56	104	43	0 3
W. B. Welch (cit.)	112	218	114	444 240
Marshal.				
C. H. Hill, (rep.)	95	97	60	252
Geo. Linville, (cit.)	79	226	38	493 241
Street Commissioner.				
John Estes, (rep.)	96	101	62	288
Wash Jones, (cit.)	72	100	96	268 70
Assessor.				
E. L. Thorpe, (rep.)	69	75	29	173
A. H. McEwan, (cit.)	97	247	128	472 299

FOR TRUSTEES.

First Ward—N. B. Crane, rep. 108; J. L. McMillen, cit., 67; Crane's majority, 41.

Second Ward—J. E. Mayo, rep., 195; Wm. Underhill, cit., 177; Mayo's majority, 18.

Third Ward—E. Sprague, rep., 81; Alec McAyeal, cit., 74; Sprague's majority, 9.

STATEMENT FROM CONSTABLE SIMMONS.

PORTLAND June 19.

TO THE EDITOR OF THE OREGONIAN:

I noticed in this morning's OREGONIAN a letter from Chief Police Crowley, of San Francisco, wherein he claims the reward that was offered for the arrest and conviction of the parties who murdered Jas. N. Brown. In answer to it I will simply say that the reward, as it stands on the journal, reads as follows:

"The county of Multnomah, state of Oregon, will pay to the person or persons who will detect the murderer or murderers of the man found in the river and secure the conviction of the same."

As it happens Judge Rice was very particular when he penned that reward, knowing full well that there would be plenty of officers who would put up their claim if there was the least shadow of a show of getting it. But thanks to him for his care, they are all shut out. Now, Crowley says that he arrested Bradley on the dispatch from Lappens. Such is not the case. He told me in San Francisco "that he received my dispatch about 2 o'clock in the afternoon, and a dispatch from Lappens at about 7 the same night." My dispatch read as follows:

"Arrest Bradley on the Idaho, due from Victoria to San Francisco, on charge of murder. Nellie Johnson, of No. 9 Beldon place, will identify her."

Chief Crowley told me that she, Nellie Johnson, was too drunk to identify anybody, and they had to get another woman who did it.

My dispatch to Chief Crowley in regard to Mahoney read as follows:

"Arrest Jack Mahone for murder. You will find him on Dush street, at No. 7½ anglice house."

And that is where he found him. My dispatch to Sheriff Rahn read:

"Hold Sullivan until I arrive with requisition."

Sullivan gave himself up and sent a dispatch to Lappens to that effect. What arrangements he had, or what he expected to gain by the proceedings, I do not know. When I left San Francisco with the prisoners I asked Mr. Crowley what his bill was, and he said the sheriff, Mr. Wright, was on and he did not know exactly what it was, but he said he gave the woman $10 for her services, and they hired three hacks, and that he would have the bill made out and sent up to me, and I was to receipt the same.

SAMUEL SIMMONS.

BAKER COUNTY NEWS.

[FROM THE OREGONIAN'S LOCAL CORRESPONDENT.]

BAKER CITY, June 10, 1882.

G. O. Holman is in Pendleton attending court.

All farmers report crops looking in first class condition.

The thermometer was at 95 degrees in the shade at 2 o'clock this afternoon.

Captain and Mrs. J. C. Ainsworth are here recruiting their health. Capt. Ainsworth is largely interested in mining with Dan. Myrick.

Powder river valley is one of the very best sections in Eastern Oregon. If the farmer here cannot laugh at big prices he can smile on a large yield.

There is quite a boom in real estate here now. Many strangers are in the city in quest of lands and farms, and they have unquestionably come to a good locality.

The past week one W. B. Powers, of North Powder, was held to answer to the next circuit court for having stopped his son-in-law, J. H. Hutchinson, with a pressed gun, while the latter was traveling unarmed upon the public highway.

The official vote of Baker county is as follows: George, 441; Fenton, 402; Hirsch, 531; Abraham, 395; Bedford, 389; Weatherford, 412. The remainder of the state ticket is about the same as Earhart. The canvass of votes was not made till this afternoon, in consequence of the lateness of the arrival of the Powder valley poll books. The democratic state senator, Malone, was elected by about 120 majority, and all the democratic representatives are elected. The democratic county ticket is all elected, excepting A. A. Thompson, assessor, and Julius Bonbeeger, coroner.

SUDDEN DEATH OF HON. HOLLAUGH.

[SPECIAL DISPATCH TO THE OREGONIAN.]

SAN FRANCISCO, June 10.—Yesterday morning Royal Hollaugh and wife visited San Francisco and returned to Oakland in time for lunch at the Windsor house, where they have been staying. Mr. Hollaugh complained of a severe headache after lunch and lay down on the bed. At 2:30 o'clock he was into spasms and was attended by two physicians, but without avail. He died about 4 o'clock. The cause of death was congestion of the lungs and brain. Mr. Hollaugh was only 29 years of age and two months ago married Miss Minnie Overacker. Up to a week ago he had been employed at Nolan's hotel and three weeks, in San Francisco, as salesman and left on account of ill-health. His mother is subject to heart disease and it is feared that she cannot survive the shock.

REAL ESTATE TRANSACTIONS.

DEEDS.

John Irving to E. J. Sheban and Mary Sheban, lots 5, 6, 7 and 8, blk 5, Irving's first add, E. P., June 17 $225.

John Irving to D. F. Harrington, lots 7 and 8, blk 6, Irving's first add, E. P., June 17—$175.

E. P. L. P. Dem. Co. to Kate Shattuck, lot 37, blk 16, April 3—$30.

QUIT CLAIM DEED.

D. A. Morrison et al to S. D. Morrison, lot 3, block D, Caruthers' add to C. A., May 31—$1.

The superior, high armed, household sewing machine at Garrison's sewing machine store, 167 Third street, Portland.

Remember that Child's Drug Store has been established in Portland five years.

The unique styles in Photographs are the latest and Abell is taking them for everybody. An easy flight of stairs to the finest gallery north of San Francisco, and no mistake.

Japanese fans, Japanese fans, in great variety at N. Y. Novelty, at 182 and 206.

Muslin Underwear handsomely tucked and embroidered exceedingly cheap at MELLIS BROS. & CO.

Julie Rive-King, the famous pianist, uses only the famous Decker Brothers' Piano, for which W. T. Shanahan is sole agent; Morrison street.

MME. KUSHMAN

First st. (224½ up stairs) removes corns, bunions, ingrowing and club nails. Ladies treated at home.

Hair Goods.—Mrs. Matthews, 208 First street, displays a large and varied stock, which the ladies will do well to examine.

Sugar Meats.—Largest stock on Northwest coast, orders filled promptly. Send stamp for catalogue and Musical Pastime. Wiley B. Allen, Portland, Oregon.

Silk Spanish Laces; new designs, extremely cheap. MELLIS BROS. & CO.

The Eclipse champagne is now most stylish tinned banquets and parties.

JUST RECEIVED.—A beautiful assortment of children's cambric dresses and slips, and infants' wardrobes, well made and neatly trimmed. Please send and see them. MEIER & FRANK, 262 First street.

The views of Oregon and Columbia river scenery made by Davidson, photographer, attract much attention and are in great demand. His gallery, corner First and Yamhill, Portland, is a busy place.

Fruit-dry Canvassers wanted in every county in Oregon, Washington and British Columbia to sell 10 to 25 acre Commercial Orchards of the Pacific Coast. The best chance to make money ever offered. 25 Orchards sold by one agent in a single county. For diagrams and full particulars address or call and see J. D. Bowen, general agent, Esmond House, Portland, Oregon.

THE VIENNA COFFEE HOUSE,
No. 45, Washington Street, leads all others.

Ladies Lawn Sacques, tornchin lace trimmed only $1. MELLIS BROS. & CO.

BEST SHOT HOUSE IN OREGON.
Rolled gold Jewelry, Solid Gold Jewelry.
The finest quality Diamonds, Parisian Diamonds, Silverware Specialties, etc. New York Jewelry Co., Masonic Building, 105 First street.

WALTHAM WATCHES

In Coin or Silver Cases	$11 00
In Boss or Silver Cases	13 00
In Hunters' Silver Cases	15 00

Written guarantee for two years with all our watches. Send for new part of the State on receipt of price or money order. A. FRIEDLANDER, 85 First street, Portland, Or.

AN OCEAN DISASTER.

Wreck of the British Steamer Escambia off San Francisco—All on Board Lost.

SPECIAL DISPATCH TO THE OREGONIAN

SAN FRANCISCO, June 19.—About 5 this afternoon the British steamer Escambia, loaded with wheat, put to sea, bound for St. Vincent, Portugal. Information from the signal station at Point Lobos is now received that when about five miles out of the heads the steamer capsized and sank, and so far as is known all hands are lost. The tugs Wizard and Rescue have gone out. In the meantime it is impossible to ascertain for the catastrophe, as rough weather was rife and wind and sea moderate. The only thing at present available is that a quantity of coal came on deck rendered the ship buoyant. The pilot who took the steamer out says that the water ballast tanks had all been pumped out to render the ship ready for a cargo of grain, and coal was shoveled on the decks as high as the bridges. While coming in the harbor the machinery was stopped for a few moments and the ship floated out into the tide of the bay, pilot, her crippled under. The pilot expressed the opinion that she was unseaworthy and feels that the calamity he might have boarded and perished in open water. The disaster was seen from the Cliff House station, but it is impossible to ascertain what, if any one was saved. The chief's crew consisted of about 25 men all told. How many were lost is not known. The Escambia was about 2000 tons burden and came from Brooklyn via Victoria with Chinese passengers.

WILLAMETTE UNIVERSITY COMMENCEMENT.

On Monday evening the Columbia and Rescue literary societies held their annual entertainment, which was purely literary, but of a high order. Rev. J. S. Knight, A. M., pastor of the Congregational church, made the opening address, in which he reviewed his experience as one of the first members of the Rescue society, twenty-five years ago. His address was very interesting.

The day evening occurred the graduating exercises of the seminary. Those who represented the class in orations and essays are, Misses Mary Elizabeth McClench, Arcelia Florilla Royal, Elizabeth Flint, Dearborn, Fannie Greenwood, Messrs. Abraham Lincoln Clarke and Harrison Jones. Valedictorians of the class are Misses Nellie Alice Smith, Maud Adams, Lillian Grace Adams, Lillian Rosetta Lockardbell, Clara Ellen Croisan, Messrs. Scott Jones and Bowen C. Ward.

Four are in the classical course, two in the Latin scientific, one in the modern literature and art, four in the scientific, one in the teachers' and two in the business course. Miss McClench received diplomas in both the Latin scientific and teacher's courses.

The board of trustees met on Wednesday. Prof. Andrew, Mrs. Andrew and Miss Quinney resigned—a account of insufficiency of salary offered them. Prof. S. A. Starr was elected to the place of Prof. Andrew. The places of Miss Quinney and Mrs. Andrew will be filled soon. The trustees have about $4000 yet to raise in order to meet the conditions of the Portland Academy property, which will put the university in possession of about $37,000. Twenty-five more are to be added to the women's college this summer. Three hundred and twenty students were enrolled during the year, which is an increase of twenty over last year. Everything was considered hopeful by the trustees. They obligated themselves to the plan of henceforth running within expenses.

The alumni occupied Wednesday evening in excellent literary exercises and a reunion. Robert A. Miller was the orator, Samuel L. Simpson the poet and Chas. A. Johns the annalist.

Thursday at 10 o'clock the commencement occurred. Miss Mary Caroline Starr, the only graduate, read a very well composed essay, and Rev. Harvey K. Hines, D. D., delivered the commencement address. Mr. Hines was more than up to his usual ability in his excellent address.

The following degrees were conferred: Bachelor of Arts, Miss Mary C. Starr; Master of Arts, Milton C. Garwood of the class of 70, Rodney H. Hewitt of the class of 70, Madison L. Jones of the class of 71, and Richmond Kelly of the class of 73; Doctor of Divinity, Rev. H. K. Hines, editor of the *Pacific Christian Advocate*, Rev. William Roberts and Rev. Nemoyuan Dorsa.

All's well on Thursday occurred the commencement of the Conservatory of Music. The exercises were excellent. Miss Gertrude Moores graduated from the conservatory in the virtuoso course.

On Tuesday evening the schools, teachers and patrons presented President Van Scoy with a handsome gold watch and chain valued at $100. Mr. Charles Gray made the following presentation speech:

"President Van Scoy—I am deputed to congratulate you upon the vote which unanimously elected you to the office of Willamette University during the year just closed. Appreciating the impartial manner in which you have discharged the arduous duties of your office, and as an evidence of our continued confidence and affection for you as a teacher and citizen, I am instructed in behalf of the professors, students and friends of the University to present you with this gold watch and chain."

The president was greatly surprised, but acknowledged the gift in well chosen and appropriate words.

PRIZES AWARDED.

The prizes awarded at the two declamation contests during the commencement of Willamette university were given to the following persons:

Saturday evening contest—First prize, Miss Livia Rowland, a fine copy of Shakespeare; first prize, Mr. Will H. Andrews, a fine copy of Shakespeare; second prize, Miss Amy Cavanaugh, a fine copy of a Thousand and One Gems of Poetry.

Monday evening contest—First prize, Miss Jennie Griffith, a gold medal; first prize, Mr. John C. Griffith, a gold medal.

The following students received a money prize of one dollar each for promptness in the performance of all required work in literary exercises: Mr. George Shepherd, Mr. Absalom Savage, Miss Ellen Robertson, Miss Alice Hargraves, Miss Florence Hall, Mr. George Pinch, Miss Jennie Griffith. Prof. Jory donated medals and money prizes, Miss Rose donated the book prizes. Miss Rose called all the speakers, which in fact reflects much credit on her ability as an elocutionist. All of the renditions were excellent and the contests were among the most pleasing entertainments of the entire week.

NEWS OF THE NORTHWEST.

Western Oregon.

Mrs. Wm. Walker died at the home of her daughter, Mrs. Tiffany, in Eugene City, on the 10th inst., aged 77 years.

An agricultural society has been formed at Newberg, Yamhill county. A meeting was held on the 10 inst., at which the object, methods and cost of underdraining was discussed, the matter being presented by John Brown. "How to make good bread" was discussed by the lady members of the society. The regular meetings of the society are held on the second Saturday of each month.

Washington Territory.

The Cheney academy will close for summer vacation in two weeks.

The debt of Yakima county has been reduced before seven $500 and $600 in the past year. It will take careful economy on the part of officials to cancel the entire debt in five years.

Get your Prescriptions filled at Child's Drug Store, corner Second and Morrison.

Half a dollar (four bits) will buy a P. O. dandy stork silver brick Blue French candies.

All our boys smoke the Too Too and Cabinet cigarettes, and Lemline keeps 'em.

Our Grass Cloth Ulster, $1. Linen and Poplin Ulsters from $1 25. MELLIS BROS. & CO.

Pure and Fresh Drugs and Chemicals at Child's Drug Store, Second and Morrison.

Chewing, if you feel sick, or you are hard up, or downcast, feel weak, or miserable, apply for money at Uncle Myers', 1st First street.

MILLINERY.—Miss A. S. Jorgenson, at 105 First street, invites attention to her large and varied stock of millinery, ribbons, etc.

Additional attractions from A. T. Stewart & Co.'s closing sale at MELLIS BROS. & CO.

Repairing all kinds of sewing machines a specialty. John Barbey, Yamhill between 1st and 2d.

The noiseless, light running "White," at Garrison's sewing machine store, 167 Third street, Portland.

All orders must be accompanied with the cash when sent to Child's Drug Store.

Go to Dr. Russ' for a set of teeth for $10. The best in the market for $15. Dental parlors, First street, over Prentice's music store.

Garrison selleth sewing machines and all the people say amen and *sriah*, for he sells the best.

A luxury are the Too Too and Cabinet cigarettes. Lemline will supply you.

HAIR CUTTING.
Three of the finest workmen in the state are at Ferguson's hair cutting headquarters, 89 Stark street

HENRICHSEN & GREENBERG,
140 First St., Portland, Or.
Diamonds, Watches, Jewelry,
SILVER WARE,
CLOCKS, SPECTACLES, ETC.
Nautical Instruments and Ship Chronometers cared by transit observations and repaired.

REDUCTION!

As the fall of gloves leaves [illegible] their popularity, we still retain a full complement of
Foster's Kid, Silk and Lisle Laced Gloves,
Lower than the lowest prices.
H. A. G. Buttons and Misquetaires always well assorted.
Just added to our stock a line of
Silks and Satins, Plain and Fancy Suits, Nainsooks, Tuckings, Puisse and Embroidered Flounces.
We are also selling out the Large Pictures, [illegible] Frames at
Prices Reduced From Large Rates to Suit.
Antique Curtains, Bindings and Laces to suit same.
Just completed our new [illegible] of fancy [illegible]
Received the largest assortment of Curtain and Lambrequin Fringes.
Silver Tailing Pins, 10 Cents.
We offer [illegible] Handkerchiefs, 25 cents; [illegible] 50 cents.
Hemstitched and Fancy Handkerchiefs cheap.
A. SALMON,
[illegible] 108 Morrison
105 FIRST ST.

READING FOR THE MILLION.
POPULAR NOVELS, FRANK LESLIE'S and BRENTANO'S Sunday Libraries, 10c. H. HILL, City Book Store, 171 First St., near Yamhill.

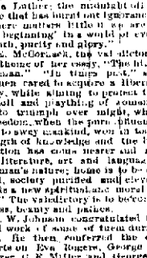

CRASHING REDUCTIONS!

500 BOYS' SUITS,
LATEST STYLES.
AT A SACRIFICE.
We have marked them down so low that if you see them you can't help but buy them.
STRAW HATS and the balance of our summer stock at a reduction of 20 per cent.
NOW IS THE TIME TO PURCHASE.
J. KOHN,
THE CLOTHIER AND HATTER,
Corner First and Morrison Streets.

In the New Store of the Leading Jewelry Establishment in the Pacific Northwest.
H. L. STONE,
Direct Importer of and Dealer in Diamonds, Watches and Jewelry, Solid Silver and Silver-plated Ware, Canes and Umbrellas, Opera Glasses and Field Glasses, Spectacles and Eyeglasses of the Diamond Lens. No. 85 Morrison street, Sherlock's Block, Fine and Fast Clocks. Diamonds mounted and Jewelry repaired on the premises. Watches set in order on short notice. Repairing of Locomotive, Railroad and Stock Watches a specialty.

A FRESH SUPPLY OF
LACES
IN
BLACK SPANISH,
SPANISH GUIPURE,
REAL GUIPURE,
GUIPURE SWITCHING,
REAL DUCHESS, and
MODENA, at
P. E. BRIGHAM'S,
133 FIRST STREET.

READING FOR THE MILLION.
POPULAR NOVELS, FRANK LESLIE'S and BRENTANO'S Sunday Libraries, 10c. H. HILL, City Book Store, 171 First St., near Yamhill.

GOLDEN RULE BAZAR.
162 FIRST ST.,
NEXT DOOR TO CORNER OF MORRISON.
LACE GOODS
LACE GOODS
LACE GOODS
LACE GOODS
LACE GOODS
OF
Lace Neckwear
EVER BROUGHT TO PORTLAND.
SEE OUR WINDOWS.
New Styles, Never Before Shown Here, to be had only at the
GOLDEN RULE BAZAR.

FINEST LACES,
PARASOLS,
FINEST LACES,
PARASOLS.
Grand Display
OF
[illegible]
ENTIRELY NEW IN STYLE AND DESIGN.
COHEN, DAVIS & CO.,
162 FIRST STREET,
Next Door to Corner of Morrison.
LADIES' SATCHELS, NEW SHAPES.
MOIRE ANTIQUE SATCHELS, TO MATCH DRESSES,
COHEN, DAVIS & CO.

[illegible]
F. S. Chadbourne & Co.
203 FIRST AND YAMHILL, PORTLAND, OR.
Every department now complete with reliable, first-class fine, medium and low-priced
FURNITURE, UPHOLSTERY AND BEDDING.
DEPARTMENT NO. 1.
CHAMBER FURNITURE—Embracing an immense variety of East Lake and Queen Anne designs in Walnut, Ash, Cherry, Mahogany, Tou, Prima Vera, White Holly, Cedar and White Wood the two latter high y embellished and ornamented. French and German beveled plate Mirrors. Tennessee and Lepanto Machine. Suits of eight pieces—$35 and upwards.
DEPARTMENT NO. 2.
PARLOR FURNITURE.—An endless variety of frames of the Louis IV. Adelne, Templar, Victoria and Over Stuff-d styles, in all the popular woods, covered in Reps, Raw Silk, Spun Silk, Tapestry, Cashmeres, Militas, Velures, Cretelettes, Satin Damasks, etc., trimmed with Mohair and Illuminated Plushes, Kensington Embroideries, Chenille Fringes, etc. This department is usually full with the complement of odd pieces, such as Divans, Corner Chairs, Bay Window Chairs, Conversation Seats, Lounges, Fancy Cabinets, Wardenians and Card Receivers.
Parlor Suits from $75 upwards.
DEPARTMENT NO. 3.
DINING-ROOM FURNITURE—Sideboards, Side Tables, Pedestals, Extension Tables, in all the appropriate woods now in use for interior fittings. Butler's Trays, Hanging Cabinets, and an endless variety of fine and medium Dining Chairs, both in Cane and Leather.
DEPARTMENT NO. 4.
LIBRARY FURNITURE.—Desk, Library, Revolving and Cylinder Cases, Ladies' Writing Desks, Whatnots; Cloth, Marble and Plush-top Tables, Pedestals, Bouquet Stands; and many Novelties and Conveniences that tend to make a home attractive, entirely new to the market.
DEPARTMENT NO. 5.
Hall Stands, Hat Racks, Umbrella Stands, Hall Chairs, Mail Tables, etc.
DEPARTMENT NO. 6.
OFFICE FURNITURE.—We desire to call especial attention to this department. Merchants, Bankers and R. R. officials will here find an immense assortment of Standing, Sitting, Revolving Top Desks, Cylinder and Roll Top Cases. The finest assortment ever displayed in this city.
MISCELLANEOUS DEPARTMENT.
Chiffoniers, Bureaus, Bedsteads, Washstands, Tables, Bed Lounges, Walnut Chairs in great variety, Cane and Wood-seat Chairs of every description and to suit every taste.
BEDDING DEPARTMENT.
Hair, Wool, Moss and Excelsior Mattresses, Spring Beds, Woven Wire Mattresses, Sias and Champion Springs, Iron Bedsteads for Hospitals and Asylums.
TO THE INTERIOR TRADE
We offer Chamber Suits, Sideboards, Library Cases, Parlor Frames, Chairs, etc., at prices that defy competition. Our Walnut Goods are all from the LEADING MANUFACTORIES of the East. Our Ash Goods are made here, and ash of the very best material through

The Daily Oregonian.

TUESDAY MORNING, JUNE 20, 1882.

THE SILVER LINING.

Through gloom and inkets and mournful rain
The winds cry merrily from the mainte -
After the storm sunshine is sure.

When frosts of winter chicken all,
Blowing about their dirty pal.,
The springtide utters its magic call.

Then, on the fresh and crispy air,
With nature tended and bare,
Blooms cheerily the morning fair.

Fleet to the wildwood sough-birds fly,
And buds peep out on the brown bare high,
While wavelets whisper and cloudlets sigh.

Close by the lone one, sad and drear,
A smile stands ready to kiss each tear -
The broken-hearted to heaven are near.

COSTLY PROSPERITY.

War Taxes Maintained for the Sake of Protecting Special Interests.

New York Times (Rep.).

The debt of the United States was reduced during the month of April by $14,415,223 74—in round numbers, fourteen and a half millions of dollars. Five-ten months which have gone by since the opening of the fiscal year the total reduction of the debt has been $128,745,213. If the average reduction for these ten months be kept up for the two remaining months of the year, the total reduction will amount to about $155,000,000, and if the debt is reduced as much during the next two months as it was during the last two, the total reduction will be over $160,000,000. There will not be found wanting a goodly number of patriots to congratulate each other and the country on this evidence of our "prosperity." The prosperity is not to be questioned; the occasion for congratulation is not so clear.

Glance a moment at the sources of the revenue with which this enormous payment of the debt is being made. Last year $200,000,000 of the $360,000,000 of revenue came from custom duties—in all 56 per cent. Only one year the total from customs will be larger, and the proportion larger also. Of the total amount received for customs, six leading classes of imports contributed 69 per cent. These were:

	Duties.	Per Cent.
Sugar and molasses	$47,304,032	24.70
Wool and woolens	27,285,634	14.10
Iron and steel and manufactures	21,461,584	11.09
Silk and manufactures	12,668,865	6.54
Cotton and manufactures	10,116,165	5.22
Flax and manufactures	6,984,375	3.60
Total	$125,580,365	69.01

The average duty on sugar and molasses was 51 per cent. and over on the grades principally imported—it was from 45 per cent. to 63 per cent. Every family in the country paid this heavy tax, and those who could least afford it paid proportionally by far the largest share of it. On wool and manufactures of wool the average duty was 97 per cent. This, too, was paid by every family, and relatively the larger part fell on the poorer consumers. Iron and steel and their manufactures paid an average duty of 47 per cent. It fell not only on the dwellings of all, but on the fences of the farmer, the tools of every workman, the machinery of every factory, and through these and the increased cost of transportation on the food and clothing of the whole people, and with the same fatality and impartiality that visited heaviest on those who felt it most. Cotton goods paid an average duty of 32 per cent. and flax and linen goods 33 per cent. These fell mainly on the clothing of all, most unevenly on that of the most laborious and least wealthy classes, but it fell with special force upon such classes as the sewing women, the worst paid and cheapest worked members of the community. In short, to pay off our war debt within the lifetime of a single generation the government is taxing transportation, food, shelter, clothing, tools, and machinery, the very things while of all others should be exempted from taxation as long and as far as possible. To save a few dollars in interest each year it is taxing down the instruments of trade and the necessaries by which life is sustained. "You do take mine house when you do take the prop that holds mine house."

This is the most unfortunate feature of the present system of raising and expending the revenue. The taxes which are paid into the treasury are not the taxes which the people feel. And clothing are only paid by far the smaller part of the taxes actually paid by the people. The government's share is levied on the importations made through lightly taxed duties; but these duties enable favored capitalists to exact higher prices from the consumers, and the money which is thus extorted from the consumers, the employes of the capitalists, really goes either to swell their own profits immediately, or to compensate them for increased necessary prosperity, or intimately, or intimately. In no other way does the whole working class pay so large a share for its labor, while he, in common with the rest of the community, is taxed in every branch of his expenditure. Against this crushing and clumsy and costly system of indirect method of taxation is the one with which congress professes itself, unwilling to touch, and proposes to turn over to a surplus commission to investigate, though the single one of avoiding any definite action upon it. It is a revenue which for the leaders of the majority in congress is the delight of their lodging and which, if exercise will satisfy, the public opinion which is steadily becoming more clear and more united in regard to the whole question of taxation. Such a system as this is the evidence of our "prosperity." The prosperity is not to be questioned; the occasion for congratulation is not so clear.

FINANCE AND COMMERCE.

San Francisco, June 19.—Sterling exchange on London, bankers', at sight, 9 cents; do documentary, 8 7-16c.

Legal tenders, 82½.

Bank of England rate of discount, 3 per cent.

New York, June 19.—Sterling exchange, prime bankers', long, 4 87 @ short, 4 89½. Good commercial bills, long, 4 84½ @ 4 85; short, 4 87½ @ 4 88. Commercial bills closed steady.

Silver bullion, 1008 fine, per ounce, 113¾.

U.S. bonds, 3s, 100½; 4½s, 108½; 4s, 120¾.

San Francisco, June 19.—Sterling, English standard, 60 day, on the spot, 8½.

U.S. bonds—5½s, 103; 4½s, 114; 4s, 122 registered.

St. Louis, June 19.—Dun & Co.'s commercial agency says wheat receipts from Missouri, southern Illinois, western Tennessee and Indian territory, Kansas and Nebraska, 1,000,000 bushels; shipments, 500,000 bushels. Reports received from the Southern Illinois harvest field all indicate that very discouraged feeling, or hopeful feeling. Arkansas farmers are despondent over the failure of second crop of wheat. The acreage of cotton in Missouri was put up and replanted in wheat and corn. In many places tobacco is not coming up well. Reports from Missouri and Illinois indicate that the crops are generally in good condition and ready for harvesting. In many places the acreage has increased from 12 to 100 per cent. Other reports of the district will yield 20 to 30 per cent. more than last year. Wheat is ripened in some places fifteen days earlier than usual. The acreage is excessive. Eight counties in Missouri, four in Illinois and one in Arkansas report 75 acres planted and not by rain and many worms. Oats are improved and the overgrowth, and grazing has commenced. Cattle and small animals are doing well.

MINING STOCK REPORT

San Francisco, June 19.

Mono	1	California	10c
Kentucky	16½	Con Va	40c
Ophir	3¾	Mexican	65c
Hamilton	10c	Union	20c
Ouray	1¾	S Nevada	65c
Point	30c	Eureka	14½
Utah	3¾	Alpha	65c
Mt Diablo	1½	Jacket	60c
Tiptop	1½	Con Imperial	25c
Headquarter	25c	Belcher	30c
Justice	9½	N Belle	15c
Bodie	5½	Savage	80c
Belle	5½	King	15
Best	45½		